WHISPERER
1939

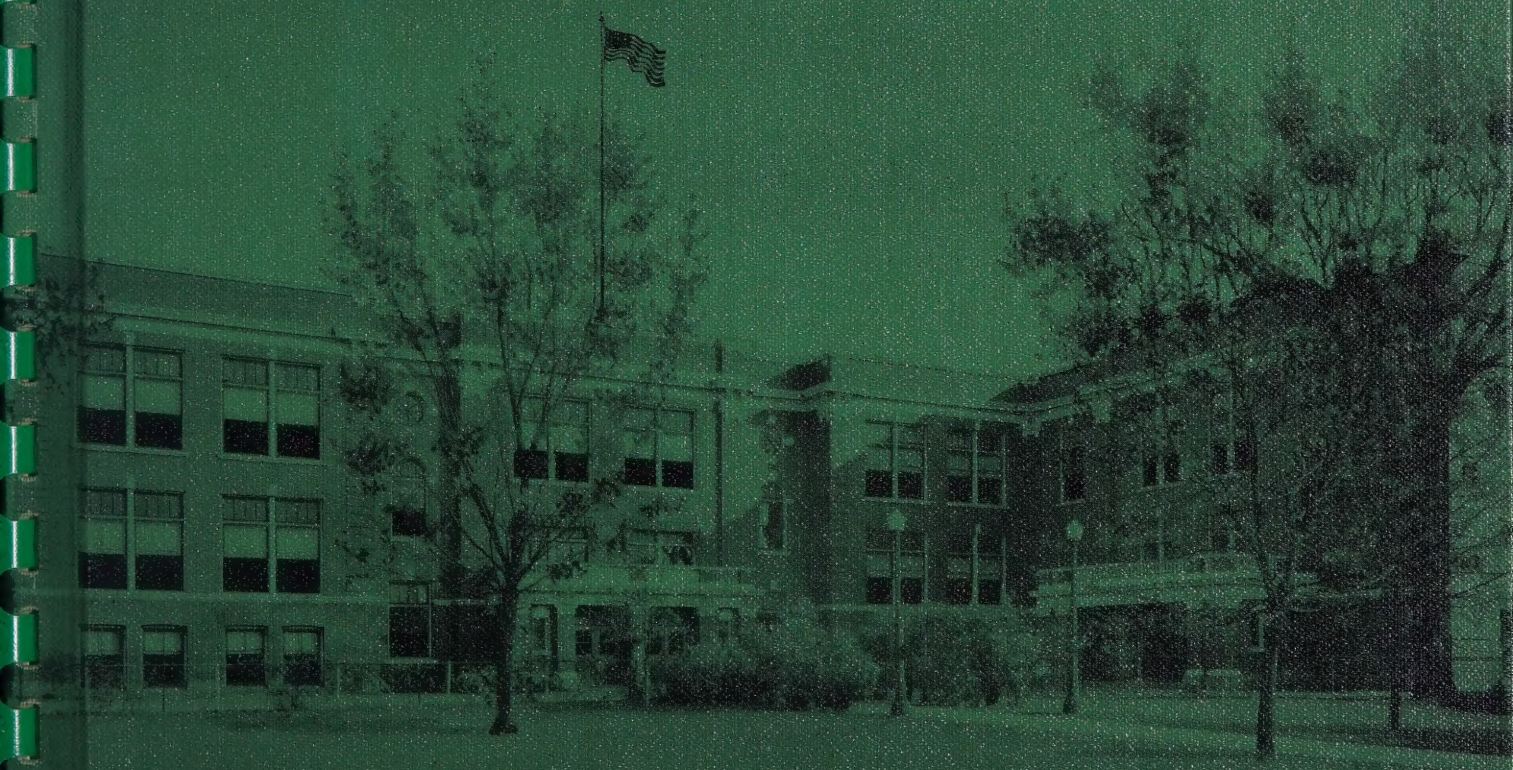

THE 1939 WHISPERER

PUBLISHED BY

THE

SENIOR CLASS

OF

CENTRAL HIGH SCHOOL

WADSWORTH, OHIO

FOREWORD

We, the members of the Annual Staff of '39 have gathered together facts and pictures in order to produce this annual, which we believe contains something of interest for each person. We hope it meets with your expectations and approval, and in later years may bring back pleasant memories of your school days. We wish also to thank each individual who helped us in any way to produce this 1939 Whisperer.

Annual Staff

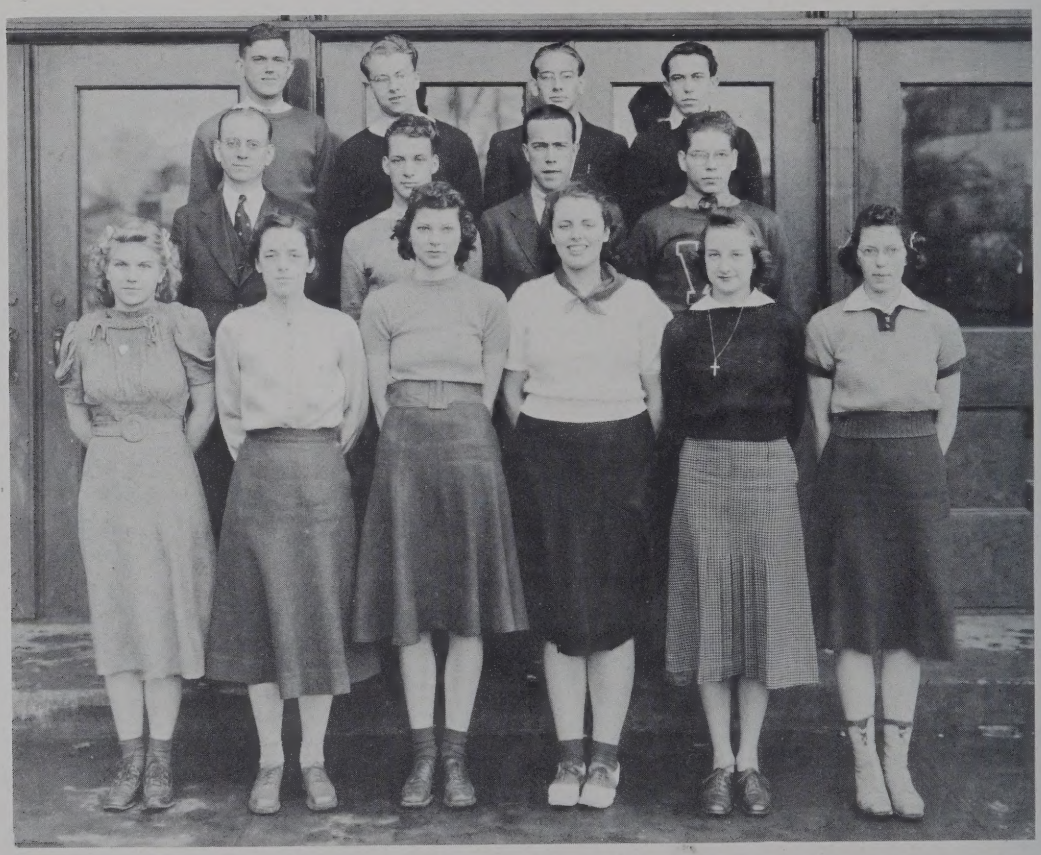

ROW 1
Evelyn Abell
Charlotte Overholt
Justine Williams
Barbara Durling
Frances Sondles
Jeane Leonard

ROW 2
Mr. Sunderman
Jack Davis
Kenneth Ryland
Harold Bunnelle

ROW 3
Robert Gaston
Robert Whitmore
Howard Lorton
Harold Kruse

Table of Contents

Title Page 1
Annual Staff 2
Table of Contents 3
Dedication 4
In Memoriam 5
Alma Mater 6
Senior Class Song 7
Board of Education 8
Faculty 10
Honor Societies 11
Seniors, 12 Years Ago 14
Together for 12 Years 15
Class Officers and History 16
Seniors 17
Student Council 31
Activities 32
Prophecy 34
Calendar 37
Juniors 39
Sophomores 42
Freshmen 46
Calendar 49
Eighth Grade 50
Seventh Grade 52
Calendar 54
Activities 55
Band 62
Orchestra 63
Football 64
Basketball 68
Wrestling 71
Baseball 72
Intramural Athletics 73
Art Work 79
Subscribers 80

DEDICATION

To

OWEN J. WORK

Our High School Principal

in recognition of his ever present interest

and as a sincere friend of the

Class of 1939

we gratefully dedicate this

WHISPERER

IN MEMORIAM

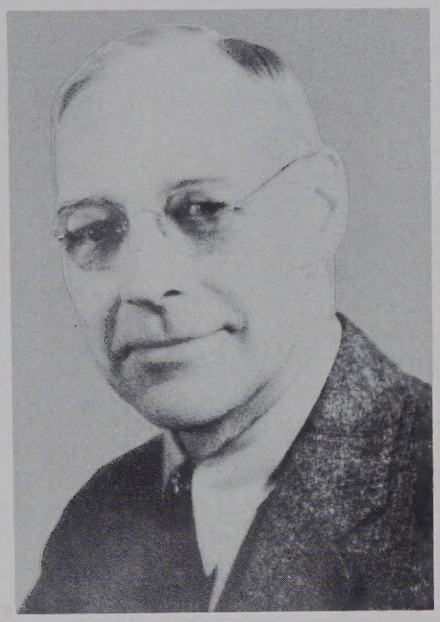

On October 10, 1869, a boy was born to a pioneer family in Wadsworth township.

As he grew to manhood, he had acquired a large circle of friends, making him one of the best liked citizens of Wadsworth.

His kindness and generosity in service to his community was unequaled, especially his service to the schools. He served on the City Board of Education for ten years, having been President of the Board for eight years. He kept abreast of the changing ideas in Secondary School Education. He was loved by the student body for his interest in their welfare and his smile which radiated his personality.

His absence at the one hundred twenty-fifth anniversary celebration of Wadsworth was keenly felt by many. The Class of nineteen hundred thirty nine regrets that he could not be with us at our commencement.

Jay Briggs Hilliard has gone, but his spirit lives.

ALMA MATER

Music by Gloria Lester — Lyrics by Magel Williams

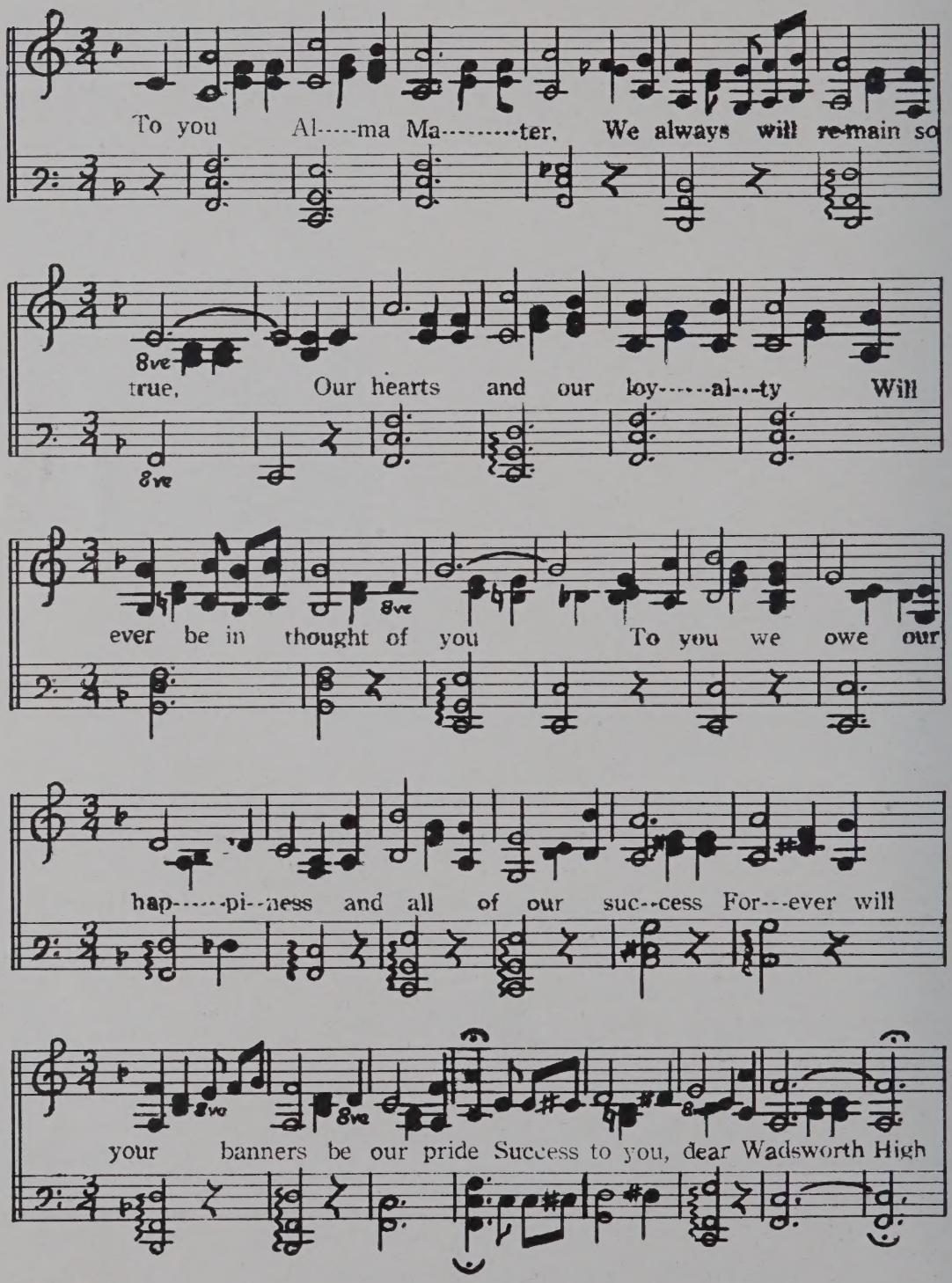

FAREWELL DEAR WADSWORTH HIGH

Music and Words by Richard Peterson.

Fare - well to thee, our Al - ma Ma - ter, Thir - ty - nine now says good - by; Our

years of study now are end - ed. Fare - well Wads - worth High. The

friends we've made will soon de - part, to dis - tant place - s hie. But

loy - al stu - dents ne'er for - get our debt to Wads - worth High. Fare -

well to thee, our faith - ful com - rades; Let us hope we meet ere long; And

to our years of hap - pi - ness we'll sing this par - ting song....

No. 4. 12 Staves (Medium)

BOARD OF EDUCATION

C. E. Jones
President

H. W. Tubbesing
Vice President

R. W. Simester

F. J. Walters

F. C. Hilliard

Donna D. Burgner
Clerk

Viola Frayer
Secretary

Faculty

FACULTY

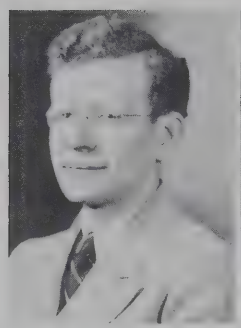

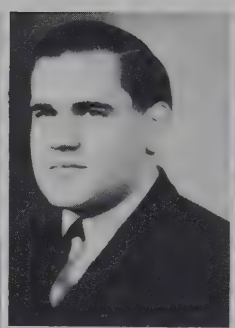
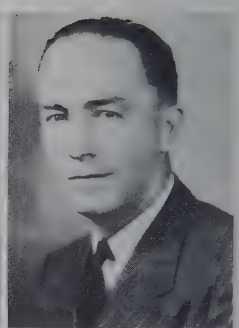

Dwight W. Patterson, A. B., M. S.

R. J. Weininger

R. B. Sunderman, B. S

James T. Lape, A. B., M. A.

F. H. Close, Ph. B.
Superintendent

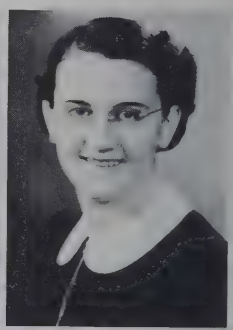

Hildreth Nedrow, B. S.

Olive E. Dickson, A. B.

Edith L. Teeple, A. B., M. A.

Glenna E. Derr, B. S.

Anne D. Williams, B. S.

L. Wayne Gift, B. S.

Arthur H. Wright, A. B.

Gloria Lester, A. B.

Dorothy V. Billman, A. B., M. A.

C. L. Hawk, A. B., M. A.

FACULTY

Graham E. Marshall, B. S.

Kenneth V. Giffin, A. B

O. J. Work, B. S., M. A.
Principal

Willene Jolley Harter, B. S.

Mary Stebbins Marshall, B. S.

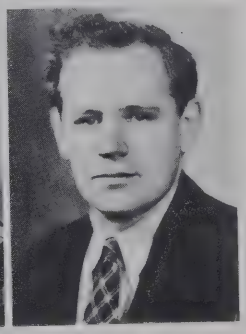

E. K. Bennett, Jr., B. S.

Frances Henry, B. S. B. Ed.

W. D. Hunsberger, A. B.

Helene Lachenmeyer, Mus. B.

Leland Slutz, B. S.

Clyde A. Voris, B S.

Mary W. Blough

H. I. Grunwald, A. B.

Doris E. Baughman, B. Ed.

Lloyd A. Morningstar, B. S.

NATIONAL HONOR SOCIETY

SENIORS

Harold Bunnelle
Wayne Crawford
Barbara Durling
Jim Favinger
Robert Gaston
Esther Good
Janet Hackenberg
Walter Hood
Jeanne Leonard
Stanley Malcuit
Charlotte Overholt
Evelyn Overholt
Richard Peterson
Paul Redinger
Pauline Shenk
Don Simester
Bill Sinks
Arwood Sterrett
Ruth Weinsheimer
Justine Williams

JUNIORS

Frank Carrino
Louis Close
Robert Derhammer
Robert Gairing
Byron Houseworth
Ruby McElroy
Donald Zbinden

LOCAL HONOR SOCIETY

Evelyn Abell	12 B
Harold Bunnelle	10 A 11 B 11 A
Wayne Crawford	11 A
Jack Davis	12 B
Barbara Durling	12 B
Jim Favinger	10 B 10 A 11 B 11 A 12 B
Robert Gaston	9 B 9 A 10 B 10 A 11 B 11 A 12 B
Janet Hackenberg	9 B 9 A 10 B 10 A 11 B 11 A 12 B
Walter Hood	11 A 12 B
William Koppes	11 A
Harold Kruse	10 B
Jeane Leonard	12 B
Howard Lorton	11 B 11 A
Stan Malcuit	11 B
Robert Malson	12 B
Grace McLaughlin	9 A 10 B 10 A 11 B 11 A 12 B
Charlotte Overholt	11 B 11 A 12 B
Evelyn Overholt	10 B 10 A 11 B 11 A 12 B
Richard Peterson	9 B 9 A 10 B 10 A 11 B 11 A 12 B
Katherine Platz	11 B 11 A
Mary Police	10 A
Pauline Shenk	11 B 11 A 12 B
Don Simester	10 B 10 A 11 B 11 A 12 B
Betty Standen	10 B 11 B 11 A 12 B
Jean Stauffer	10 B 11 A
Arwood Sterrett	10 A 11 B 11 A 12 B
Claire Thorn	12 B
Ruth Weinsheimer	11 B 11 A
Robert Whitmore	11 A
Justine Williams	9A 10 B 10 A 11 B 11 A 12 B
Jeanne Bachman	10 A
Vida Beck	10 A 11 B
Don Blair	11 B
Donald Bougher	11 B
Donna Brown	10 A
Frank Carrino	11 B
Harriet Crawford	10 A
Robert Derhammer	10 B 10 A 11 B
Marjorie Diehm	11 B
Robert Gairing	9 A 10 B 11 A
Byron Houseworth	10 A 11 B
Ruby McElroy	9 B 9 A 10 B 10 A 11 B
Richard McGinnis	10 A
Donald Zbinden	10 B 10 A 11 B
Gladys Beals	10 B
Alice Bixler	9 A 10 B
Mary Blyth	10 B
Benny Furry	9 B
Max Means	9 B
Bill Reimer	9 B 9 A 10 B
Mabelle Roy	9A
Fred Siffert	9 B
Neva Weckbacher	9 B 10 B
Walter Bates	9 B
Don Fieley	9 B
Carlyle Freeborn	9 B
Maxine Mosier	9 B
Jack Redinger	9 B

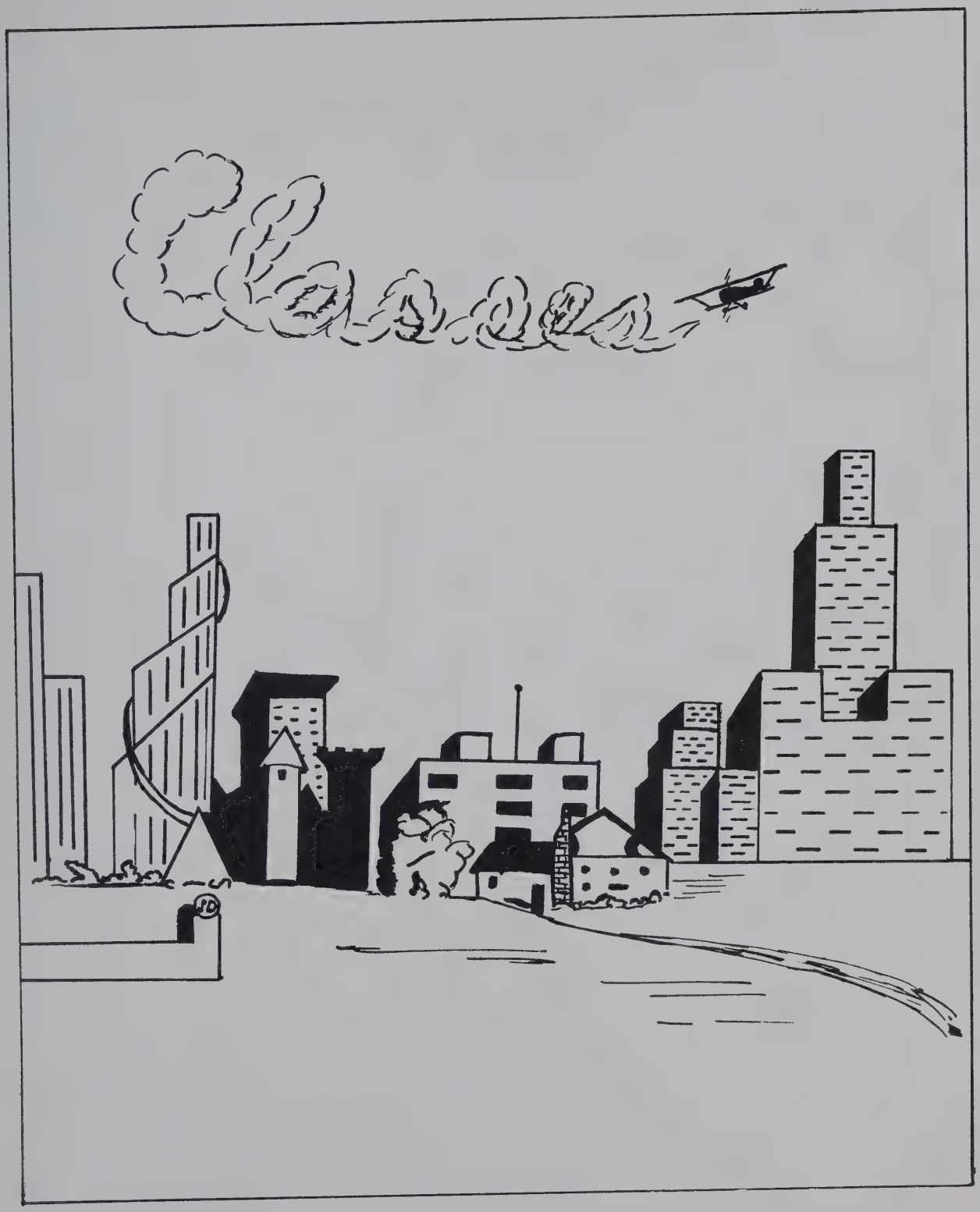

WE WERE A BUNCH OF KIDS

LINCOLN SCHOOL

ROW 1
Billy Bodis
Clark Cahoon
Stanley Malcuit
Arwood Sterrett
Richard Fulton
Johnny Lemon
Tom Fixler
Robert Brown
Francis Thompson
Robert Hackenberg

ROW 2
Don Simester
Robert Tubbesing
Tom Bryant
Justine Huffman
Ruth Abrams
Charlotte Overholt
Donald Hawk
Dale Holcomb
Edith Varney
Bob Ebert

ROW 3
Edna Powell
Jeane Leonard
Justine Wiliams
Grace Lesher
Grace McLaughlin
Maxine Baker
Pauline Shenk
Margaret Smith
Mildred Bidinger
Geraldine Barnett

ROW 4
Donna Schick
Elsie Rayne
Evelyn Abell
Betty Standen
Ruth Weinsheimer
Janet Hackenberg
Miriam Walker
Betty Westervelt
Evelyn Overholt

FRANKLIN SCHOOL

ROW 1
Louis Phillipi
Richard Bird
Melvin Mumaw
Glen Brader
Paul Reiter
Don Dilworth
George Light
Jack Mason
Unknown
Richard Peterson

ROW 2
Edna Price
Unknown
Camelia La Paglia
Doris Hoff
Mildred Napolitano
Helen Abrams
Elsie Mingel
Jim Swigart
Mike Smith
Carmella Milici
Thelma Wancha
Elizabeth Bischoff
Jim Simon

ROW 3
Juanita Roshon
Kathryn Ady
Mary Louise Hantzsche
Anna Panasec
Kathryn Platz
Florene Bayduk
Thelma Weckbacher
John Bacso
Mildred Kraska
Emma Wiesen
Mary Police
Miss Stauffer

ROW 1
Paul Reiter
Bob Shaffer
Don Busch
Lawrence Tighe
Bob Gorman
Starling Joachim
John Wanko
Michael Ellebruch
Robert Ott
Benny Emch
Ropert Nieman

ROW 2
Bernice Brenner
Pauline Votaw
Mildred Bidinger
Mary Ellen Werner
Mary Wancha
Josephine Votaw
Lovada Shoup
La Rue Yoder
Kathryn Leatherman
Maxine Wagner
Betty Sheedy
Ruth Alcott
Constance Minnich

ROW 3
Lucille Stamps
Pascaolene Pisanelli
Eileen Thomas
Mary Evelyn Newcomer
Esther Good
Betty Lichty
Wanda Yoder
Esther Liston
Dorothy Shelly
Miriam Hearst
Kathryn Butosh
Miss Steiner

ROW 4
Lillian Butosh
Helen Pifer
Wanda Gates
Kathryn Garvin
Fern Rea
Harriet Gates
Virginia Werner
Josephine Hornyak
Helen Homonai
Irene Gaugler
Jay Buffington
Louis Neiman
Dale Santrock
Wayne Crawford

ROW 5
Crescenzo Carrino
Larry Cunningham
Everett Perkins
Boyd Nixon
Harold Long
Bob Malson
Delburt Shelly
Harold Kreider
Carl Huffman
Dick Rohrer
Clair Amstutz
Johnny Sega

CENTRALIZED SCHOOL

WE STAYED TOGETHER TWELVE YEARS

LINCOLN SCHOOL

ROW 1
Janet Hackenberg
Geraldine Barnett
Ruth Weinsheimer
Betty Standen
Justine Williaims
Jeane Leonard
Charlotte Overholt
Pauline Shenk

ROW 2
Mildred Bidinger
Ruth Abrams
Grace McLaughlin
Evelyn Overholt
Grace Lesher
Evelyn Abell
Elsie Rayne

ROW 3
Arwood Sterrett
Bob Brown
Tom Fixler
Bob Tubbesing
Don Simester
Dale Holcomb

COLUMN 4
Tom Bryant
Stanley Malcuit
Clark Cahoon

FRANKLIN SCHOOL

ROW 1
Mary DiPolito
Thelma Wancha
Joan Welch
Kathryn Platz
Elizabeth Bischoff
Carmella Milici

ROW 2
Josephine Hornyak
Kathryn Ady
Thelma Weckbacher
Mary Police

ROW 3
Jack Mason
Joe Klosterman
Richard Peterson

CENTRAL SCHOOL

ROW 1
Jean Stauffer
Bernice Fritz
Mildred Hange
Donna Messner
Geraldine Marrin
Jane Baum
Betty Swartz
Vera Gwin
Jayne Smith

ROW 2
Harold Kruse
William Koppes
Starling Joachim
Jim Favinger
Bob Gaston
Leland Hantzsche
Bob Casenhiser

ROW 3
Bill Sinks
Harold Bunnelle
Walter Hood

CENTRALIZED SCHOOL

ROW 1
Lavada Shoup
Helen Pifer
Maxine Wagner
Betty Lichty
Harriet Gates
Eileen Thomas
Mary Evelyn Newcomer
Wannda Yoder

ROW 2
Melvin Gruver
Wayne Crawford
Bob Malson
Crescenzo Carrino
Tom Ream

ROW 3
Bob Gorman
Everett Perkins
Jay Buffington
Don Busch

SENIORS

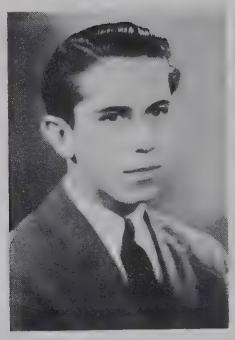

Harold Kruse
"Bill"

Vice-president

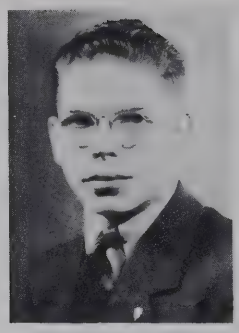

Harold Bunnelle
"Pete"

President

James Favinger
"Jim"

Sec-y-Treas.

"HISTORY"

In the year nineteen hundred and thirty five, the present graduating class launched itself on a four year career in Wadsworth High School. During this time the class accomplished many outstanding achievements along athletic, scholastic, musical, dramatic and social lines. The senior class leaves behind them many goals for other classes to strive for. They have cooperated to their fullest extent with the administration and student body in making Wadsworth High School an outstanding institution in scholastic circles.

As Freshmen the class elected Richard Peterson, President; Paul Redinger, Vice President. and Robert Gaston, Secretary and Treasurer. Robert Gaston and Justine Williams were elected as representatives to the Student Council. Two weiner roasts and a party were among the events that were held during the year.

In the Sophomore year Richard Peterson was re-elected President, Don Simester, Vice President; and Stanley Malcuit, Secretary and Treasurer.Robert Gaston and Justine Williams were reelected as representatives to the Student Council. An all High School dance was the outstanding social event of the year.

On entering school as Juniors the class elected the following officers: President, Don Simester; Vice President, Harold Bunnelle; Secretary and Treasurer, James Favinger, Robert Gaston and Justine Williams were again elected as representatives to the Student Council. The social events for the year were a great success. In addition to weiner roasts and a dance the class presented a play, sponsored a Junior Senior Banquet and promoted the best Junior Senior prom ever to be given in the High School. Members of the class also purchased rings and jackets.

The fourth and final year in school is one to be remembered by every senior. Harold Bunnelle, Harold Kruse, and James Favinger were elected President, Vice President, and Secretary and Treasurer respectively. Don Simester was elected president of the Student Council and Richard Peterson, Walter Hood, Grace McLaughlin, and Justine Williams as representatives. Weiner roasts, a dance, parties, senior chapel, class play, Junior Senior prom, Senior breakfast, Baccalaureate and Commencement climaxed a successful year with the graduation of the largest class in the history of the school.

Evelyn Abell
"Susie"

I will my sarcasm to Maxine Parker.

Paul Ady
"Pedro"

I leave my quiet ways to Bob Gairing.

Ruth Abrams
"Ruthie"

I will my short stature to Frances Walker.

Charles Avrardikis
"Chuck"

I will my independent manners to Fred Metting.

Kathryn Ady
"Kate"

I will my Purdue man to Mary Alice Murray, if she can hold him.

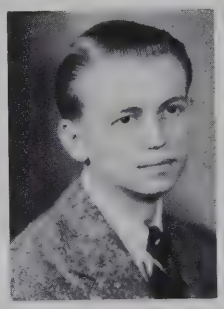

Robert Brown
"Brownie"

I will my job at Brenny's to Joe Dispenza.

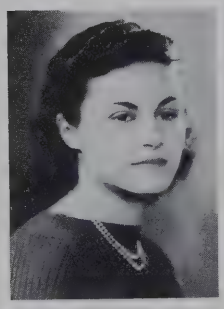

Maxine Baker
"Bake"

I will my Martha Raye truck to Bob Bault.

Thomas F. Bryant
"Tom"

I will my school-boy complexion to Laura Crossan.

Geraldine Barnett
"Jerry"

I will my tears to Pat Simester.

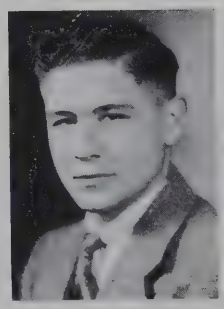

J. Buffington
"Buster"

I will my love for brunettes to Vida Beck.

SENIORS

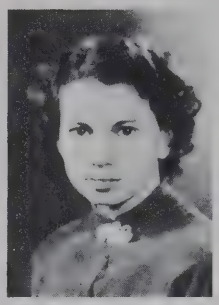

Donna Barnhart
"Donna"

I will my truthful attitudes to Jim Daley.

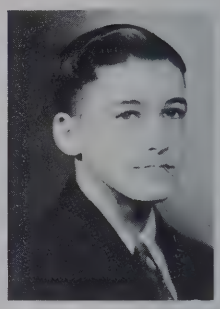

Don Busch
"Don"

I will my bicycle to David Farnsworth.

Mary Barton
"Mary"

I leave my sun-tan complexion to Donna Kruse.

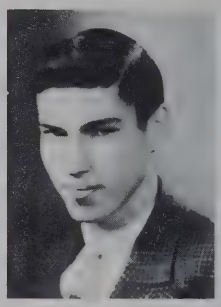

Clark Cahoon
"Clark"

I will my paper route to Virginia Foster.

Jane Baum
"Jane"

I will my personality-plus to Bob Ebert.

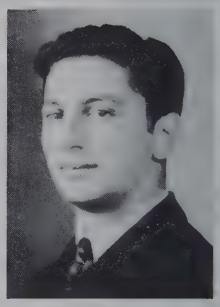

Crescenzo Carrino
"Cris"

I will my violin to Gus Mills.

Mildred Bidinger
"Mid"

I leave my sober ways to Donna Brown.

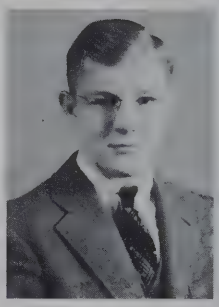

Bob Casendiser
"Casey"

I will my necking ability to Frank Carrino.

Elizabeth Bischoff
"Liz"

I will my quiet bashfulness to Waco Easterday.

Bill Conrad
"Bill"

I will my good disposition to Bill Anderson.

SENIORS

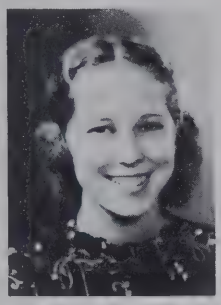

Nellie Brown
"Nell"

I will show Doris Hoff how to get around too.

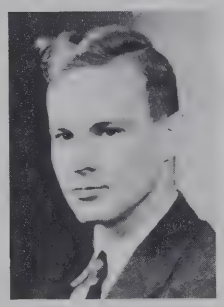

Wayne Crawford
"Crawford"

I will my intellectual ability to Bob Abrams.

Louise Casto
"Squirt"

I leave my snippy attitudes to Ted Favinger.

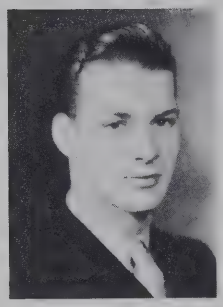

Jack Davis
"Jack"

I leave my cartoons to Mary Van Duzer.

Marion Carlman
"Marion"

I will my good looks to the Glider sisters.

Donald Douglas
"Doug"

I will my odd penmanship to Bob Basset.

Mary DiBolito
"Mary"

I will my black curly hair to Ila Jean Krichbaum.

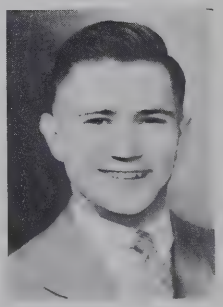

Stacy Douglass
"Nick"

I will my quick temper to Louis Close.

Barbara Durling
"Barb"

I leave my girl scout awards to Helen Dressler.

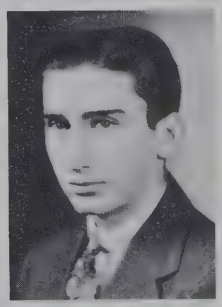

Michael Ellebuck
"Mike"

I leave my farming ability to Don Nellis.

SENIORS

Cora Ford
"Cora"

I leave my trips to Kentucky to Bob Cox.

Bernice Fritz
"Fritzi"

I will my likeableness to Martha Rae.

Eduard Engler
"Ed."

I will my strangle holds to Getrude Holcomb.

Harriet Gates
"Pete"

I will my piano talent to Bert Van Duzer.

Tom Fifer
"Tommy"

I will my aloofness to Bill Saunders.

Esther E. Good
Esther

I will my ability to keep busy to Ladine Few.

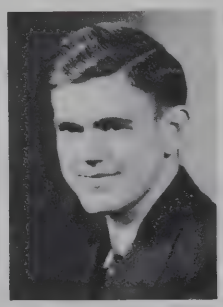

Robert Gastow
"Bob"

I will my angelic actions to Donald Bougher.

Vera Mae Gwin
"Vera"

I will my ironic grin to Herman Casto.

Robert Horman
"Bob"

I leave my attraction for women to Junior Silchuk.

Janet Hackenberg
"Janet"

I will my A's in history to very few future seniors.

SENIORS

Mildred Hange
"Millie"

I will my membership to the "Phi Gotta Rippe Sorority" to Ardis Taylor.

Helen Homonai
"Helen"

I will my old-fashioned ways to Irene Shoup.

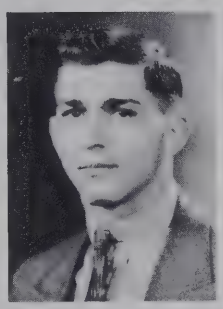

Melvin Jones
"Mel"

I will my ability to play football to Ted Conover.

Josephine Hornyak
"Jo"

I will my crushes on debaters to Carolyn LaPaglia.

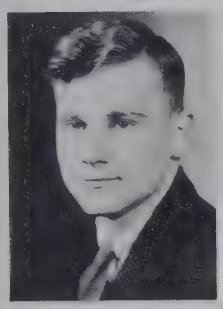

Leo Hall
"Leo"

I will my farming aptitudes to Johnny Bacso.

Mary Huffman
"Mary"

I will my sway-back to Virginia Young.

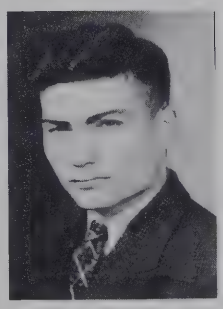

George Halliwell
Brownie

I will my football captainship to Jim Marrin.

Bonnie Jean Kirk
"Bonnie"

I leave my Mae West likeness to Eileen Frederick.

Leland Hantzsche
"Hantzsche"

I will my grin to Lena Edwards.

Kathryn Leatherman
"Kathy"

I will my sweet voice to Bob Gairing.

SENIORS

Jeane Leonard
"Jeane"

I will my majorette costume to Mary Doyle.

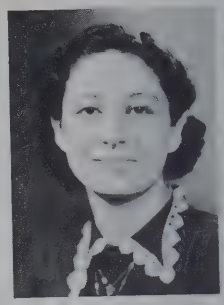

Grace Lesher
"Grace"

I leave my mannequin appearance to Jane Garver.

Dale Holcomb
"Hok"

I leave my fine sportsmanship to Wilma Collins.

Marjorie Longsdorf
"Marge"

I leave my means of getting assignments to Buddy Price.

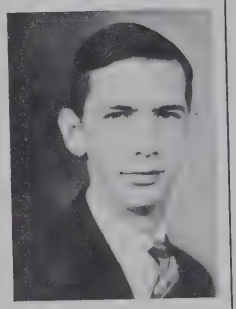

Walter Hood
"Hoody"

I will my baseball knowlege to Richard Caskey.

Mary Malaney
"Mary"

I will my nose for books to Mel Mumaw.

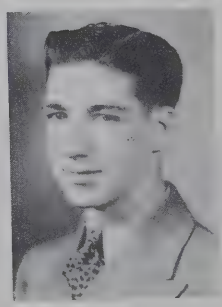

Donald Horsoff
"Horsey"

I leave a carton of cigarettes to Joseph Stadler.

Catherine Marvin
"Kate"

I will my snowshoes to Ramona Greene.

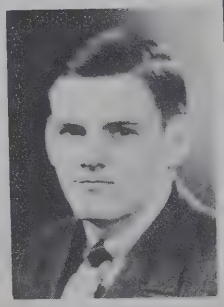

Don Hutchinson
"Hutch"

I will my pool room job to Frank Metting.

Geraldine Marvin
"Jer"

I will my love for the faculty to Art Shannon.

SENIORS

Isabelle McFarland
"Izzy"

I will my sweet ways to Jeanne Baughman. Use them, Jeanne.

Grace McLaughlin
"Grace"

I will my wisdom to Calvin Siffert.

Ralph Jones
"Ralph"

I leave my sincereness to Madaline Williams.

Lenore Meager
"Lea"

I leave my conservativeness to Patty Welch.

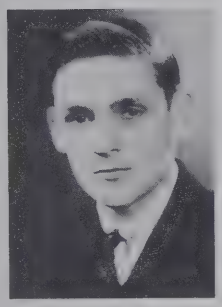

Amos Kaufman
"Amy"

I will my smallness to Betty Everhard.

Donna Messner
"Don"

I leave my shapliness to Becky Young.

John Kazar
Johnny

I will my bashfulness to Nelson Lee.

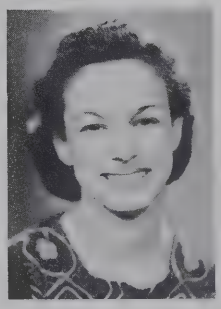

Carmella Milici
"Mella"

I will my pretty brown eyes to Earl Young.

Dan Kinda
"Dan"

I leave my quiet manners to Jim Simon.

Mary Evelyn Newcomer
"Mary Evelyn"

I will my loyalty to boyfriends to Kate Gerberich.

SENIORS

Charlotte Overholt
"Sleepy"

I will my musical talents to Ann Berlyak.

Evelyn Overholt
"Eve"

I will my frown to Claire Krichbaum.

William Hopper
"Bill"

I will my Tong-playing ability to Leo Lucas.

Emma Paul
"Emmy"

I will my sense of humor to Connie Dispenza.

Joe Klosterman
"HAIRLESS JOE"

I will my evasiveness to Sarah White.

Helen Pifer
"Helen"

I will my childish ways to Dorothy Malson.

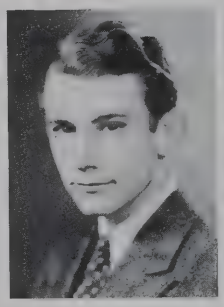

Starling Joachim
"Star"

I will Dorothy Kelley to anyone who will have her.

Katherine Platz
"Kate"

I will my permanents to Camelia LaPaglia.

Carl Lee
"Springy"

I will my basketball managing ability to Don Zbinden.

Mary A. Police
"Mae"

I will leave the attendance slips for Don Dilworth to collect.

SENIORS

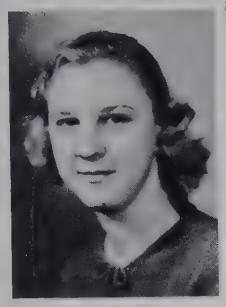

Mary Rason
"Mary"

I leave my very blond hair to Andy Oross.

Elsie Payne
"Elsie"

I will my typing speed to Lena Edwards.

Kathryn Garvin
"Kate"

I will my bad luck to no one in particular.

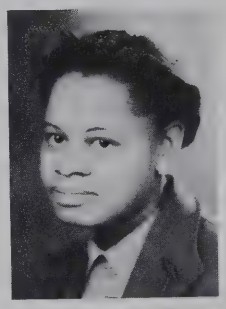

Mary F. Rivers
"Fran"

I will my giggle to Lillian Foley.

HOWARD LORTON
"FUZZY"

I leave my scientific knowledge to Bob Mann.

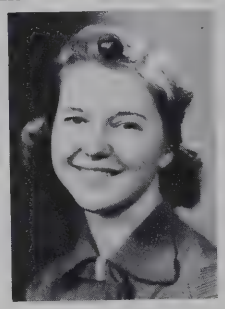

Pauline Shenk
"Pauline"

I will my boisterous giggle to Ruby McElroy.

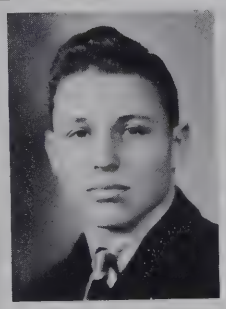

Stanley Malcuit
"Stan"

I will let Lyle Pike play for the grandstands from now on.

Lovada Shoup
"Lovada"

I will my curls to John Blyth.

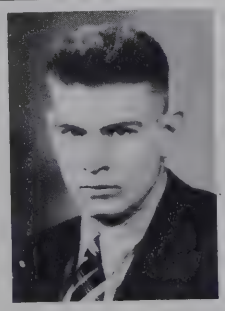

Robert Malson
"Bob"

I will my man-mountain brutality on the wrestling mat to Betty Phelps.

Betty Simmons
"Bett"

I will my blond crop to Margaret Barat.

Margaret Simon
"Midge"

I will my babyish ways to Louise Fahl.

Jayne Smith
"Smitty"

I will my athletic tendencies to Harriet Crawford.

Jack Mason
"Mason"

I will my gum-chewing ability to Earleene Teeters.

Frances Sondles
"Frances"

I will my hair-dress to Marcene Ridley.

Everett Perkins
"Perk" Grace 400!

I leave my physique to Bill Dague.

Betty Standen
"Betty"

I will my Donald Duck strut to Lois Jessel.

Richard Peterson
"Rick"

I will my mannerly ways to Bill Riber.

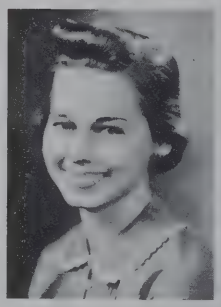

Jean Stauffer
"Jean"

I will my petiteness to Jane Malaney.

Robert Pfeifenroth
"Pif"

I will my Cleveland trips to Robert Derhammer.

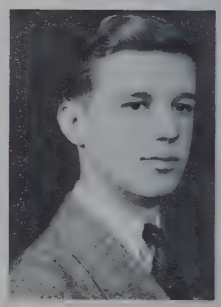

Arwood Sterrett
"Strut"

I leave my blue sweaters to Jay Dilworth.

SENIORS

Mary Jane Stronz
"Mary Jane"

I will my fast tongue to Elizabeth Abrams.

Betty Jane Swartz
"Betty"

I will a tube of lipstick to Russell Perkins.

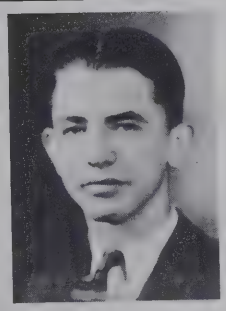

Tom E. Ream
"Reamy"

I will my innocent expression to Bob Johnson.

Charles Taylor
"Chuck"

I leave a smooch for Helen Davis

Eileen Thomas
"Eileen"

I leave my love for Stacy to Rita Gairing.

Paul Redinger.
"Red"

I will my debate ability to Nelson Dangel.

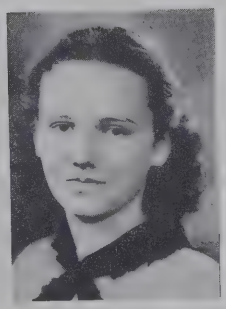

Claire Thorn
"Claire"

I will my snappy temper to Margaret Smith.

Paul Reiter
"Paul"

I leave my girlfriends to Pom Foster.

Marine Wagner
"Mickey"

I will my hair cut to Betty Hood.

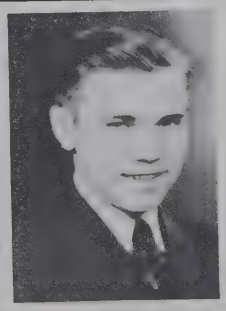

Herbert Rittmiller
"Herb"

I leave the Art Club in charge of Betty Conrad.

SENIORS

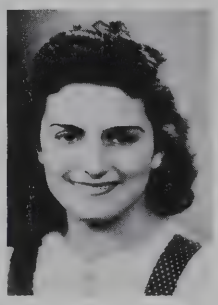

Thelma Wancha
"Thelma"

I leave my so-called incense to Betty Gantz.

Ruth Watts
"Ruthie"

I will my sunny disposition to Betty Maitland.

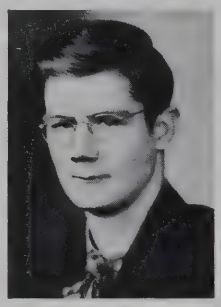

Richard Rohrer
"Slim"

I will my likeness to Slim Summerville to Bob Coolman.

Thelma Seebacher
"Sicbie"

I will my sewing-circle conversation to Nola Thompson.

Glenn Burch
"Burchy"

I will my sports spectatorship to Dorothy McMullen.

Paul Steinheimer
"Paul"

I leave my eye-rolling technique to Julia Early.

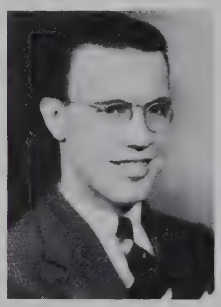

Kenneth E. Ryland
"Ken"

I leave my love for young ones to George Friedt.

Joan Welch
"Jo"

I will my blushing ways to Doris Berlin.

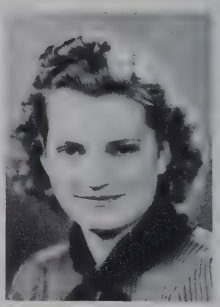

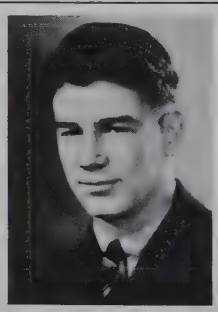

Don Simester
"Sammy"

I leave my driving ability to Paul Clark.

Bill Sinks
'TOAR'

I leave my executive ability to Don Blair.

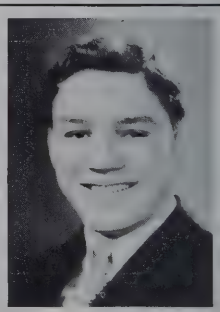

SENIORS

Robert DeSonellis
"Bob"

I will my art ability to Bill Dague.

Jack Swigart
"Jackie"

I will my Ford to Evelyn Amstutz.

Mary Ellen Werner
"Midge"

I will my ability to throw parties to Lynn Gruver.

Edward Thomas
"Knubby"

I leave my vocal talent to Harry Hamilton.

Justine Williams
"Jus"

I will the Pep Club to the future Senior girls.

Lawrence Tighe
"Pete"

I leave my Irish tongue to Roger Krabill.

Wanda Yoder
"Buddy"

I leave my curly locks to Gwendolyn Hackenberg.

Robert Tubbesing
Tubie

I leave my "Experiences" to Bob Rasor.

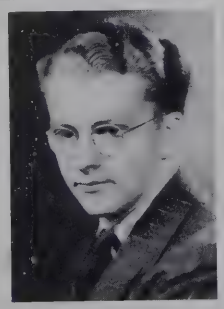

Robert Whitmore
"Bob"

I leave my reputation for Donald Jenkins to run down.

Harold Taylor
"Hal"

I leave my seat at the hot spots to Byron Houseworth.

Betty Lichty
"Bet"

I will my shyness to Irene Postak.

W. Schultz
"Wes"

I will my happy-go-lucky moods to Carl Harris.

Robert Miller
"Bob"

I will my freckles to Marjorie Diehm.

ACTIVITIES OF THE SENIORS

Evelyn Abell—G. A. A.-1-2; Pep-4; Basketball-1. Annual 4; Local Honor Society-4.
Ruth Abrams—Latin-1-2; Pep-4; Art-4; Basketball-1.
Kathryn Ady—French-2; Pep-4; Home Ec. 1-2; Glee Club-1-2.
Paul Ady—Basketball-4; Track-4; Jungle League.
Charles Avrondikis—Hi-Y-1-2.
Maxine Baker—Art-1-2-3-4; G. A. A.-1-2; Glee Club-1-2-3-4; Pep-4.
Geraldine Barnett—G. A. A.-1-2-3-4; Sec. & Treas.-4; Pep-4; Orch.-1-2-3-4; Band-3-4;; Wahsob-1-2-3-4; Class Play-3; Dramatic-3-4; Soccer-1-2-3-4; Baseball-1-2-3-4; Basketball-1-2-3-4; Volleyball-1-2-3-4.
Mary Barton—Glee Club-1-2; Soccer-1; G. A. A.-1-2-3-4; Basketball-1; Pep-4.
Jane Baum—Latin-2; French-3; Pep, V. Pres.-4; Basketball-2; Baseball2; Volleyball-2; Soccer-2; Jr. Play-3.
Mildred Bidinger—Art-2-3; Pep-4; Home Ec.-2; G. A. A.-1-2; Adv. Board-3.
Elizabeth Bischoff—Home Ec.-2-3-4; Pep-4.
Bob Brown—Glee Club-1-2; Art-1-2; Hi-Y-3-4;; Torch 1-2.
Nellie Brown—Art—Art-1-2-3-4; Music-1-2-3-4;Pep-4; Girl Reserves-1.
Tom Bryant—Latin-1-4; Photo-3.
Jay Buffington—F. F. A.-1-2-3-4.
Pete Bunnelle—Football-1-2-3-4; Basketball-1-2-3-4; Nat'l. Honor Soc.-3-4; Local Honor Soc.-3-4; Class V. Pres.-3; Pres.-4; Torch-1-2; Hi-Y-2-3-4; V. Pres.3; Pres.-4; Hi-Y Conference-3-4; Hi-Y Exec. Council Com.4; Medina Co. Hi-Y Council-3-4; Buckeye Boy's State-3; Band & Orch.-1-2; Annual-3-4; Dramatic-2-3-4; V. Pres. Class Play-3; Class Adv. Board-3-4; Stage Crew-1-2-3-4; Prom Com.-3.
Crescenzo Carrino—Orch.-2-3-4; Band-2-3-4; Glee Club-4.
Bob Casenhiser—Hi-Y-3-4; Football-1-2-3-4; Wrestling-1-2-3-4; Class Basketball-4.
Louise Casto—Dramatics-1; Glee Club-1; Mixed Chorus-1; Pep-4.
Bill Conrad—Football-1-2-3-4; Basketball-3; Torch1-; Art-4; Class Basketball-4.
Marion Coolman—Home Ec -3-4; Pres.-4; Pep-4; Art-4; Girl Reserves-1.
Wayne Crawford—Sec. & Treas. of class-1; Glee Club-1-2; Mixed Chorus-1; Latin-3; Noon Act. Com.-4.
Jack Davis—Hist.-Soc.-2; Photo-2; Art-3-4; Annual-4; Local Honor Society-4.
Mary Dipolito—Home Ec.-3-4; G. A. A.-1-2; Pep-4; Baseball-2; Soccer-2; Basketball-2; Volley Ball-1-2.
Stacy Douglas—Football-1-2-3-4; Basketball-1-2-3-4; Torch-1; Stage Crew-1-2-3-4; Dramatics-2-3-4; Hi-Y--3-4; Sec. & Treas.-4; Junior Play; Baseball-3-4.
Barbara Durling—French-3; Pep-4; G. A. A.-1-2-3-4; Band-3-4; Orch.-2-3-4; Art-1-2; Glee Club-1-2; Annual-4ffl Class Adv. Bd.-4; baseball-1-2-3; Voley Ball-1-2-3-4; Soccer-1-2; Basketball-1-2-3-4; Local Honor Soc.-3.
Michael Ellebruck—Basketball-1; Softball-1; Glee Club 1.
Edward Engler—Wrestling-1-2-3-4; Dist. Champ-1-2; State Champ-3; Class Basketball-2-4; Jungle League-1-2.
Jim Favinger—Glee Club-1-2-4; Torch-1-2; V. Pres. 1; Pres.-2; Hi-Y-2-3-4; V. Pres. 4; State Conf. Delegate-2-3-4; Nat'l. Con. Delegate-3; Ex. Council, Co. Council-4; Class Sec. & Treas.-3-4: Class Adv. Bd.3-4; Prom Com. 3; Dramatic Play-3; Dramatics-3-4.
Tom Fixler—Glee Club-4; Torch-1-2.
Cora Ford—G. A. A.1-2; Pep-4; Latin-1-2; Art-4.
Bernice Fritz—Girl Reserves-1; Home Ec.-3; Pep-4; G. A. A.-1-2-3-4; Soccer-1-2-4; Basketball-1-2-3-4; Volley Ball-1-2-3; Baseball-1-2-3.
Harriet Gates—Glee Club-2-4; Orchestra-2-3-4; Band-3; Latin-2; French 3; Pep-4.
Kathryn Garvin—Mixed Chor.-1; Girls Sextet-Glee Club.
Bob Gaston—Latin-1-2, Pres.-1-2; State Conf.-3; Band-1-2; Orch.-1-2; Hi-Y-2-3-4; Local Honor Soc.-1-2-3-4; Nat'l. Honor Soc.-3-4; Debate-1; Nat'l. Forensic League-1-2-3-4; Hist. Soc.-1-2, V. Pres.-2; Class Sec. & Treas.-1; Stud. Council-1-2-3; Dramatics-3-4, Play-4; Jr. Play-3; Photo-1; Torch-1-2, Sec. & Treas.-1, V. Pres.-2; French-3-4; Annual-3-4; Editor-4; Class Adv. Bd.-3-4: Prom Com.-3.
Esther E. Good—Glee Club-1; Mixed Chorus-1.
Bob Gorman—Art Club-1; Torch-1; Band-3-4; Orch.-3-4.
Mel Gruver—Football-4; F. F. A.-1-2-3-4, Sec.-4.
Vera Mae Gwin—Glee Club-1-2-3-4.
Janet Hackenberg—Latin-1-2-3, Pres.-1; French-3; G. A. A.-1-2-3-4, Sec. & Treas.-3; Pep-4; Dramatics-3-4; Play-3; Local Honor Soc.-1-2-3; Basketball-1-2-3; Volleyball-1-2-3; Soccer-1-2-3; Baseball-1-2-3.
Leo Hall—Wrestling-3-4.
George Halliwell—Football-1-3-4; Basketball-1-2-3-4; Torch-2; Hi-Y-3-4.
Mildred Hange—Latin-1-2; Art-4; Pep 4.
Dale Holcomb—Torch-1; French-1-2; Hi-Y-3-4; Basketball-3-4; Football Mgr.-4; Mgr. Club-3.
Walter Hood—Latin-1-2; Art-1-2-3-4; Sec.-4; Hi-Y-4; Basketball-3-4; Stud. Council-4; Glee Club-1-2; Local Honor Soc.-3.
Don Hornoff—Glee Club-1-2-3; Torch-1-2; Wrestling-2.
Josephine Hornyak—Glee Club-1; Mixed Chorus-1; Basketball-1.
Mary Huffman—Art-1-2-3-4; V. Pres.-4; Pep-4.
Don Hutchinson—Torch-1-2; French-1-2-3; Dramatics-3; Glee Club-1-2-4.
Starling Joachim—Dramatics-1; Play-; Minsrtle show-1; Chairman Movie Com.-3-4; Noon Act. Com-31-4.
Ralph Jones—F. F. A.-1-2-3-4; Reporter-4.
Amos Kaufman—Glee Club-1-2.
John Kazar—F. F. A.-1-2-3.
Dan Kinda—Band-3-4; Orch.-3-4.
Bonnie Jean Kirk—Art-2-3-4; Glee Club-4; Pep 4.
Joe Klosterman—Wrestling-2-3-4; Football-4.
William Koppes—Latin-1-2; Glee Club-1-2; Hi-Y-3-4; Hist. Soc.-1; Football-1-2-3-4; Local Honor Soc.. 3; State Hi-Y Conf.-3.
Harold Kruse—Latin-1-2; Hist. Soc.-2-3; Sec.-2; Hi-Y-3-4; Sr. Class V. Pres.; Annual-4, Adv. Mgr.-4; Local Honor Soc.-2; Sr. Class Adv. Bd.; State Hi-Y Conf.-3; Prom Com.; Glee Club-4.
Kathryn Leatherman—Basketball-1; Home Ec.; Art.
Carl Lee—Ass't Football Mgr.-2-3; Ass't. Baskteball Mgr. 2-3, Mgr.-4; Baseball; Hi-Y-3-4; Torch-2-3; Stage Crew-3-4; Mgr. Club-2-3; Dramatics-4; Hist. Soc.-3.
Jeane Leonard—Band & Orch.-3-4; Pres. Band-4; Drum Majorette-4; Glee Club-1-2; French-3; Latin-1-2;Art-4; Pep-4; Annual-4; Operetta-2.
Grace Lesher-G. A. A.-3-4; Volleyball-1-2-3-4; Basketball-1-2-3-4; Baseball-1-2-3-4; Soccer-3-4; Home Ec.-2-4; Art-2-3-4, Treas.-3.
Betty Lichty—Glee Club-1; Art-2; Pep-4.
Marjorie Longsdorf—Girl Reserves-2; Wooster High; Pep-4.
Mary Malaney—Latin-1-2; French-3; Art-3-4; Pep Club-4.
Stan Malcuit—Torch-1; Class Adv. Bd.-3; Football-1-2-3-4; Basketball-2-3-4; Hi-Y-3-4; Soc. Chair.-4; Latin-1-2; Class Sec. & Treas.-2; Class Basketball-1-2; Literary Club-1-2; Local Honor Soc. 2-3.
Robert Malson—Basketball-1; Baseball-1; F. F. A.-1-2, Sec.-3, V. Pres.-4; Hi-Y-4; Football-2-3-4; Wrestling-4;

ACTIVITIES OF THE SENIORS

Class Basketball-4; Noon Act.-3-4; Glee Club-1; Apple Judging Team-3.
Catherine Marrin—G. A. A.-1-2-3-4; Soccer-1-2-3-4; Baseball-1-2-3-4; Volleyball-1-2-3-4; 1-2-3-4; Basketball-1-2-3-4; Pep-4; Home Ec.-1-2; Art-1-2-3-4.
Geraldine Marrin—G. A. A.-1-2-3-4; Volleyball-1-2-3-4; Soccer-1-2-3-4; Home Ec.-2; Art-2-3-4, Treas. 4; Pep-4.
Isabelle McFarland—French-1; Art-4; Home Ec.-4; Girl Reserve-1.
Grace McLaughlin—G. A. A.-1-2-3-4; Latin-1-2-3; French--3; Art-1-2, V. Pres.--3; Sec. & Treas.-4; Pep-4; Stud. Council-4; Sec. & Treas; Glee Club-1; Baseball-1-2, Capt.; Volleyball-1-2-3; Soccer-1-2-3; Basketball-1-2-3-4, Capt.-4; Local Honor-1-2-3.
Lenore Meager—Glee Club-4; Latin-3-4; Home Ec.-3-4.
Donna Messner—Home Ec.-1-2-3; Art-2; Glee Club-1-2; Basketball-1; Ballet-3; Pep-4.
Carmella Milici—Girl Reserves-1; G. A. A.-1-2; Home Ec.-2-3-4, Sec. & Treas.-4.
Howard Lorton—Photo Club-1-2-3; Annual Staff-4; Ass't. Chemist-3-4; V. Pres. Noon Act. Club-4; Wrestling-2.
Robert Miller—Torch-1-2; Glee Club-1.
Mary Evelyn Newcomer—Home Ec.-3-4; Class Soc. Chm.-1; Glee Club-1; Mixed Chorus-1; Centralized Dramatic-1.
Charlotte Overholt—Jr. Latin-1, Judge-1; Sr. Latin-2; Treas.; French 3; Dramatic-3, Play-3; Sec. & Treas.-4; Wahsob-1-2-3-4; Local Honor Soc.-3; Nat'l Honor Soc.-3-4; Pep Club-4; Glee Club-1; Volleyball-2; Baseball-1; Orchestra-1-2-3-4; Soccer-2; Basketball-2; Play-4; N. F. L.-3-4; Annual-4.
Evelyn Overholt—Latin-1-2; Sec.-1-2; G. A. A.-1-2-3-4; Glee Club-1-2; Volleyball-1-2-3-4; Soccer-1-2; Basketball-1-2-3-4; Baseball-1; Local Honor Soc.-2-3-4; Wahsob-1-2-3-4; French-3-4; Cheerleader-2-3-4; Pep-4; Class Play-3; Dramatic Play, Bus. Mgr.-3; Orch.-1-2-3; Sec.-4; Prom Com.-3;Class Adv. Bd.-3-4.
Emma Paul—Home Ec.-2-4; Girl Reserves-1; Operetta-3; Glee Club-3.
Everett Perkins—Centralized Class Pres.-1; Track-1; Baseball-1; Class Play-1; Glee Club-1; F. F. A.-3, Pres.-4; Football-3-4; Hi-Y-4.
Richard Peterson—Class Pres.-1-2; Local Honor Soc.-1-2-3-4; Nat'l. Honor Soc.-3-4; Glee Club-1-2; Latin-2; Dramatics-1-2-3-4; Hi-Y-3; Historical Soc.-2-3-4, Sec.-3-4; Band-1-2-3-4, Pres.-3; Orch.-1-2-3-4, Pres. 4; Class Adv. Bd.-3.
Robert Pfeifenroth—Basketball-1-2.
Helen Pifer—Glee Club-1-2; Basketball-1-2.
Katherine Platz—Baseball-1-2-3, Mgr.-1-3; Basketball-1-2-3, Capt.-3; Volleyball-1-2-3, Mgr-2.; Soccer-1-2-3; G. A. A.-1-2-3-4; Home Ec.-2-3-4; Pep-4.
Mary Police—Home Ec.-1-2-3-4, V. Pres.-3-4; Pep-4.
Mary Rasor—Latin.
Elsie Rayne—Pep-4; Glee Club-1-2; Girl Reserve-1; Orch.-1-2.
Tom Ream—Latin-1; Band-3-4; Orchestra-3-4.
Paul Redinger—Latin-1-2; V. Pres. Class-1; Band-1-2-3; Orch.-1-2-3; N. F. L.-2-3-4, V. Pres.-4.
Paul Reiter—F. F. A.-1-2; Glee Club-1.
Mary Rivers—Glee Club-2-3; Home Ec -3-4; G. A. A.-3-4; Latin-3; Pep-4; Volleyball-3-4; Baseball-2-3-4; Soccer-3-4; Basketball-3-4.
Richard Rohrer—F. F. A.-1-2-3-4, Treas.-3; Glee Club-1.
Glenn Ruch—Dramatics-3; Glee Club-1; Torch-1; Stage Crew-2-3-4; Class Basketball-4.
Kenneth Ryland—Band-1-2-3-4; Orch.-1-2-3-4; Torch-1; Glee Club-1.
Wesley Shultz—Football-1-2-3-4; Hi-Y-4.
Pauline Shenk—Latin-1-2; G. A. A.-1-2-3-4; French-3; Basketball-1-2-3-4; Soccer-1-2; Pep-4; Glee Club-1-2-4; Volleyball-1-2-3-4; Baseball-1-2; Wahsob-1-2-3-4; Dramatics-3-4; Pres.-4; Cheerleader-2-3-4; Local Honor Soc.-3-4; Nat'l. Honor Soc.-3-4; Class Play-3; Dramatic Play-4; Orch.-1-2-3-4; Hi-Y Queen-4.
Lovada Shoup—Mixed Chorus-1; Noon Act.-1-2.
Don Simester—Nat'l. Honor Soc.-3-4; Local Honor Soc.-2-3-4; Football-1-2-3-4; Basketball-1-2-3-4; Class Pres.-3; V. Pres.-2; Pres. Student Council-4; N. F. L.-2-3-4; State Hi-Y Conf.-2-3-4; State Chm.-4; Torch-1-2; Sec. & Treas.-2; Hi-Y-3-4; Hist. Soc.-1-2; Latin-1-2; Band-1-2; Orch.-1-2; Dramatics-3-4; State Semi-finalist debate-2, Finalist-3; Class Adv. Bd.-3-4; Class Play-3; Wahsob-1-2; Nat'l. Forensic Tourn.-3; Chm. Prom Com.-3; Jr.-Sr. Banquet Chm.-3.
Margaret Simon—Pep-4; Girl Reserves-1
Betty Simmons—Pep-4.
Bill Sinks—French-1; Latin-1; Hi-Y-2-3-4; Football-2-3-4; Glee Club-1; S. P. C. O. B.-3; Torch-1; Hi-Y Conf.
Madeline Smith—Basketball-2-3-4; Volleyball-2-3-4; Baseball-2-3-4; Soccer-2-3-4; Home Ec.-4; Pep-4; G. A. A.-2-3-4, V. Pres.-4.
Bob Sondles—Torch; Hi-Y; Football; Basketball.
Frances Sondles—Latin-1-2; French-3; Glee Club-1-2-3-4, Sec.-4; Pep-4; Art-1; Glee Club Operetta-2.
Betty Standen—G. A. A.-1-2-3-4; Pep-4; Dramatics-3-4; Glee Club-1; Local Honor Soc.-3; French-3-4; Latin-1-2; Cheer Leader-2-3-4; N. F. L.-3-4.
Jean Stauffer—Latin1-2-3; French-3; Pep-4; Sec. & Treas.
Arwood Sterrett—Latin-1-2; Band-1; Hist. Soc.-2-3-4; Pres.-3-4; N. F. L.-3-4; Hi-Y-4; Dramatics-4; Nat'l Honor Soc.-3-4; Local Honor Soc.-2-3-4 Dramatic Play-4.
Mary Jane Stronz—Glee Club-1-2-4; Latin-1-2; G. A. A.-1-2-3-4; Art-1-2-3-4; French-4; Pep-4.
Betty Swartz—Glee Club; Mixed Chorus-1; Art-4; Basketball-1.
Charles Taylor—Glee Club-1-2-4; Dramatics-3-4; Play-4; Jr. Play; N. F. L.-3-4; Photo-3; French-1-2-3-4; Mixed Chorus-2; Operetta-3; Sr. Quartet-4.
Hal Taylor—French-3; Ass't. Manager Baseball-3.
Eileen Thomas—Dramatics-1; Glee Club-1; Mixed Chorus-1; Home Ec.-3; Pep-4.
Edward Thombs—Glee Club-1-2-4; Mixed Chorus-3; Sr. Quartet-4; Baseball-2-3.
Claire Thorn—Latin-1-2-3; Art-2-3-4; French-3; Pep-4; Basketball-1-2-3-4.
Lawrence Tighe—Wrestling-2-3-4; Class Basketball-2-3-4; Hi-Y-3-4; Torch-2; Varsity Scorekeeper-4; F. F. A.-1; Glee Club.
Bob Tubbesing—Latin-2; French-3-4.
Maxine Wagner—Latin-3; Class Play-1; Dramatics-1.
Thelma Wancha—Pep Club-4.
Ruth Watts—Pep-4; Latin-1; Art-3.
Thelma Weckbacher—Pep-4; Baseball-1; Basketball-1.
Ruth Weinsheimer—G. A. A.1-2-3; Glee Club-1-2; Latin-1-2; French-3-4; Local Honor Soc.-3; Pep-4; Dramatics-3-4.
Joan Welch—Latin; Art2-3-4 Pep-4; Ass't. Ed. Magazine-2. Trfifi
Mary Ellen Werner—Mixed Chorus-3; Pep-4; Glee Club-1-3; Basketball-1.
Justine Williams—Latin-1, Judge-1; Pres.-2; Orch.-1-2-3; G. A. A.-1-2-3-4; Glee Club-1-2; Sec.-1-2; Basketball-1-2-3-4; Soccer-1-2; Volleyball-1-2-3-4; Baseball-1; Student Council-1-2-3, Sec.-3-4; Local Honor Soc.-3-4; Nat'l. Honor Society-3-4; Wahsob-1-2-3; Class Play-3; Dramatics-3-4; French-3; Pep-4; Pres. Prom Com.-3; Annual-3-4; Class Adv.-3-4.
Wanda Yoder—Basketball-1; Glee Club-1.

STUDENT COUNCIL

ROW 1
Grace McLaughlin, Sec'y.
Pat Simester
Justine Williams
Maxine Mosier
Betty Mosier
Betty Rothaker

ROW 2
Mr. Giffin
Walter Hood
Don Blair
Richard Peterson

ROW 3
Bill Reimer
Don Simester, Pres.
Jack Redinger

PROPHECY

My intuitive apprehension in foreseeing the future for the members of the Class of '39 is prognosticated in the following astrological observation:

Evelyn Abell is modeling bathing suits for Manager Amherst Young at Macy's Department store.

Ruth Abrams is running a beauty salon in Sandusky to support her college graduate husband.

Kathryn and Paul Ady are doing a brother and sister wrestling act in vaudeville.

Charles Avrondikis is putting Fords through rigid driving tests to see if they can take it.

Maxine Baker is now residing at the Sinclair Mansion in Lakewood.

Geraldine Barnett is keeping the home fires burning for Charles Avrondikis.

Donna Barnhart is the only woman chemist of any rank in the Canton Laboratories.

Mary Barton is traveling as a companion, secretary and entertainer to Elizabeth Bischoff.

Mildred Bidinger couldn't decide which Casenhiser to marry, so she flipped a coin. It landed on edge.

Bob Brown is Park Avenue's authority on what the well-dressed man should wear.

Nellie Brown is a private secretary to an oil magnate. Watch out Nellie.

Jay Buffington is serving his third term as mayor of Poe.

Harold Bunnelle is leading a wild and woolly life as bouncer at Tarry Tavern.

Donald Busch has settled down to lead a quiet life and wait for his old age pension.

Clark Cahoon is chief mechanic in Tom Bryant's garage.

Crescenzo Carrino is director of Silver Creek Symphony Orchestra.

Bob Casenhiser is beauty contest judge at the New York Kennel Club.

Louise Casto is designing clothes in a fashionable New York Store.

Bill Conrad is bartender at the Fraternal Order of the Eagles.

Marion Coolman is still as bashful as ever.

Wayne Crawford is the United States new Secretary of Agriculture.

Jack Davis is startling the scientific world with his advanced theory of evolution.

Mary Dipolito still has that dark hair and "come hither" eyes.

Donald Douglas is still the quiet reserved fellow of high school days.

Stacy Douglas is running a traveling dating bureau through the wilds around Camp Crag.

Michael Ellebruch has finally broken down and married Mitzie O'Dea of the Ziegfield Follies.

Ed Engler is running a school to train wrestlers how to grunt and groan.

Jim Favinger now spends every available evening necking in the moonlight.

Tom Fixler is a bookie at Santa Anita race track.

Cora Ford is still having her heavenly escapades.

Bernice Fritz believes that the best way to a man's heart is through his stomach. She is busy cooking in her own little love nest.

Kathryn Garvin still believes that angels come in brown DeSotos.

Bob Gaston is Fox Movietone's Ethiopian News photographer.

Harriet Gates is queen of the ivories at Woodies Dance Hall.

Esther Good's poems are making a hit with the high school students of today.

Bob Gorman can't make up his mind whether to play with Paul Whiteman or Benny Goodman.

Melvin Gruver is Mayor of Western Star.

Vera Mae Gwin just finished "Gone With the Wind" but doesn't remember the beginning.

Janet Hackenberg is head of the language department at W. H. S.

Leo Hall is strong man in Dale Smith's famous flea circus.

George Halliwell is coach of everything but cooking at Sterling High School.

Mildred Hange is spending her spare time—seven days a week—at Columbia Ballroom.

Leland Hantzsche is living a quiet life on his chicken ranch in the Ozark mountains.

Dale Holcomb is building a modest love nest for Jean Stauffer in Sharon.

Walter Hood had just finished a round-the-world tour on a bicycle.

Don Hornoff says the night life and women are getting him down. He has decided to be a hermit.

Josephine Hornyak is a dancer in Earl Carroll's Hollywood Revue.

Don Hutchinson is president of a nation-wide chain of beauty shops known as Hutch's Hangouts.

Ralph Jones is pitching Amos Kaufman's ancient Brooklyn Dodgers into seventh place in the National League.

John Kazar is a salesman for the Paramount Cosmetic Corporation.

Dan Kinda is official ice-cream taster at the Smith Dairy.

Bonnie Jean Kirk is president of the Gypsy Lane Parent Teachers Association.

PROPHECY

William Koppes is teaching his 3-year old daughter, Earleen, all the tricks to playing tong.

Kathryn Leatherman is teaching Home Economics at W. H. S.

Carl Lee is star outfielder on the Acme Mud Turtles.

Jean Leonard is appearing as saxophone soloist for the 65th week with Major Bowe's traveling amateur show.

Grace Lesher and Everett Perkins are hitting the high spots of Europe on their honeymoon.

Betty Lichty and Wanda Yoder just married twin boys in a double wedding. Congratulations.

Marjorie Longsdorf is writing columns on "What the well-dressed man shouldn't let his wife wear."

Howard Lorton has finally discovered a method of making gold out of lead.

Ed Madigan is a missionary in Belgian Congo.

Mary Malaney has finally captured her Harvard man.

Catherine Marrin is president of the Ladies Aid Society in Marion, Ohio.

Geraldine Marrin is the chief cook in the Superior Cookie Company Laboratories.

Jack Mason is building skyscrapers for the Custard Hook Construction Company.

Isabelle McFarland finally grew up and married the world's tallest man.

Grace McLaughlin is head of the Language department at Ohio State University.

Leonore Meager is writing an "Advice to the Lovelorn" column in the Wadsworth Banner-Press.

Donna Messner is a nurse at River Styx' new children's home.

Carmella Milici is head of a business school for girls only.

Bob Miller is Wadsworth's fool proof truant officer.

Mary Evelyn Newcomer is married to Jay Buffington in the busy, big, little town of Poe.

Charlotte Overholt is a member of the all-girl orchestra of Ellis Frederick.

Evelyn Overholt has suddenly become airminded and applied for a job as hostess at Sherman airport.

Emma Paul is still waiting for her long lost sweetheart.

Helen Pifer is now a world wide authority on etiquette.

Katherine Platz is first baseman on the world's champion girls' baseball team.

Mary Police is a beautician in a South End barber shop.

Mary Rasor is singing her way into millions of American hearts.

Elsie Rayne is a saleswoman for the Woodstock Typewriter Company.

Tom Ream is principal of Sharon's new institution for the abnormal.

Paul Redinger just won a lucky sweepstakes ticket in a poker game.

Paul Reiter has started his own all-girl show for tired business men.

Herbert Rittmiller has not been heard of since he left town "incognito" to get away from it all.

Mary Rivers is doing social service work in China.

Richard Rohrer is the midget in the world's only giant circus.

Kenneth Ryland is director of relief work in Wadsworth.

Wesley Schultz is devoting his life to the improvement of living conditions for fish at Chippewa Lake.

Glenn Ruch is now proprietor of Blue Star Inn.

Bill Sinks is president of the society for the prevention of cruelty to dumb animals—rats.

Bob Malson has just been crowned world's heavyweight wrestling champion.

Mary Huffman has joint ownership with Stan Malcuit in a swing band.

Richard Peterson now professor of mathematics at Ohio State University.

Barbara Durling is now chief of the staff at the Wadsworth Municipal Hospital.

Harold Kruse is chief flight engineer at Sherma airport.

Betty Standen is doing a Gypsy Rose Lee act at the Roxy in Cleveland.

Charles Taylor is the movie idol of millions of feminine movie fans.

Tom Bryant is manager of a sales service for DeSotos.

Jane Baum is carrying on the traditions of the Meager family.

Joe Klosterman bought out Dale Wood's barber shop. He has christened it Hairless Joe's Beauty Shoppe.

Pauline Shenk has settled down to a quiet life on her Akron road farm.

Lovada Shoup still takes those heavenly canoe rides in the moonlight.

Don Simester finally discovered he has lost Marjorie to Louie and was last seen hopping a freight for distant parts.

Betty Simmons is private secretary to the mayor of Western Star.

Margaret Simon is basking on the sands of Miami Beach Florida.

Madaline Smith is Wadsworth's contribution to the United States Olympics team.

Bob Sondles finally bought a new V-8 after begging the junk man to take his Model A.

PROPHECY

Frances Sondles is a hair-stylist at a fashionable summer resort in Florida.

Ed Thombs is singing in Grand Opera.

Claire Thorne is Queen of the Silver Skates at the Cleveland Arena.

Lawrence Tighe is wrestling instructor at Vassar.

Bob Tubbesing is a movie extra used excusively for barroom scenes.

Maxine Wagner has rented a Park Avenue penthouse and is having a high old time.

Ruth Watts is teaching in the commercial department at W. H. S.

Thelma Weckbacher is a center on an all city girls basketball team.

Arwood Sterrett is managing a rodeo way out west in Arizona.

Mary Jane Stronz is Physical Education instructor at Wadsworth's own Recreational Center.

Betty Swartz is instructing art classes in W. H. S.

Jack Swigart is janitor of Ford Motor Sales in Wadsworth.

Hal Taylor is president of "The United Beer Drinkers of America Union."

Eileen Thomas has the title of "Most kissed girl in America." She is seen in "Irresponsible Lipstick" advertisements.

Ruth Weinsheimer is a mannequin at Bee's Dress Shoppe.

Joan Welch is the blonde siren now appearing in Nu-Deal Pictures,Inc.

Mary Ellen Werner is a waitress at "Riley's" on the Portage Lakes.

Bob Whitmore is still a little boy at heart and is selling toys at O'Neil's.

Justine Williams has married an author and is wearing orchids every night to dinner.

Starling Joachim has just published his new book "One Thousand and One Ways to Pass History Tests."

Robert Pfeifenroth is running a pin-ball concession at Coney Island.

Thelma Wancha is a nurse in the Barberton Municipal Hospital.

Grizzlies Lose Tourney Fray

Canton Township Wins In Overtime Game 30 To 28

Questionable officiating after they had gained a one-point lead in the last minute of play cost Wadsworth's Grizzlies dearly last Friday night as they were eliminated in the sectional tournament at Goodyear gym, Akron, by Canton Township, 30-28, in an overtime game.

Grizzlies Take Opening Frays

Edge Saints 22-21; Rocky River Five Is Outclassed

Wadsworth High's cage team, apparently aiming to follow in the foot-steps of the football squad, chalked up two victories in their opening games last week end over Akron St. Vincent's, 22-21, and

Berea Bows To Grizzlies 34-24

Play Kent Roosevelt And Akron Garfield This Week-End

Wadsworth High's Grizzlies, who have shown promise at intervals during the past month, came into their own last Saturday night in the Berea gym as they toppl Berea High, 34-24.

A combination of Donie and Andy Oross at the for Dick McGinnis, up from serve squad, at center, Mills and Pete Bunnelle at posts looked the best of that Coach Art Wright the floor in any of the played to date.

Coach Wright Douglas at the lef but he was taken Mills at the end

Only once ar the second Berea have t an 8-7 advan Andrews dr This lead

GRIZZ

High School Cagers To Play Twenty Games

Coach Wright Has Eleven Prospects; Two Are Veterans

With the opening of the Wadsworth High School basketball season just two weeks hence, Coach Art Wright was drilling a squad of

Grizzlies Lose 2 More Games

Kent Roosevelt, Akro Jennings Add Pair Of Setbacks

Two more defeats were the Wadsworth Grizzlie long string last week en dropped decisions to velt, 44-33, in a We League contest, ar nings, 24-22.

The defeat at Roosevelt comb in the Rooseve but the setba as a complet a new low The game gym Sat handful

Jenn men had elev

Senior Signature

If you har boy or girl s nature over accuse the P tical. Mr. S adviser, issu which the s sign their s them to app space allowe about two i inches. The by which the is written bel ial pens are tures in or form.—Pe

The c for Co had l tests seas reg al

Among the r ities now cul year will be Moliere's res The play chosen. Mr K instruct Imagin est of Moli tist to

Senior Class Play

senior activ the school play.

September

6-We're back--Have you noticed the dignity of the Seniors?

-No? Same here.

7-Office being rushed for change of schedules.

8-Football scrimmage. Bunnelle rents room in hospital.

9-Junior Class Meeting. Jacket trouble again. This is an old story.

12-First Monday of school and it rains. Study halls in uproar.

13-Student Council meets. Teachers interrupted for sale of football tickets. We win from Norton Center in practice game. 12-6.

14-Rain. G. A. A. meeting. Meet President Pat Simester.

15-Grunwald has everyone wondering, but not test.

16-History test. Ohhh. Two rallys. Rah, Rah. Wadsworth.

17-We beat Cuyahoga Falls, 14-6. Have we a team? Our band is somethin' too.

19-Football team is proudly strolling the halls. Ritz Trump- etecers in assembly.

20-Dramatic Club meets at Mr. Giffin's. We had cider. Mr. Giffin!

21-Assembly. Mr. Robert Munaghan, a blind musician.

22-Rain. Mr. Lape tells seniors what they should know in English.

23-Grizzlies swamp Strongesville, 33-0. Art was laughing.

26-First Annual Staff meeting. It's getting underway.

27-Cast for "Girl Shy" is Weinsheimer, Taylor, Flood, Gaston, Shenk, Nellis, Swartz, Sterrett, Standen, Housworth, McGinnis, and Wms.

28-Senior weiner roast. How those seniors do get around.

29-Can you picture Charlie "Girl Shy?" Seniors walking in their sleep.

30-Wadsworth ties Wooster, 6-6. Shenk is queen of Hi-Y dance.

October

3-Have you heard of Casey's girl? Sterrett thinks she's cute, too.

4-Rain. Mr. Lape is accused of being a villain.

5-Have you heard these Sophomore's telling nursery rhymes?

6-English test. Seniors suffering from understudy.

7-Sinks and Young are strolling the halls. Could it be love?

8-Ravenna falls to Wadsworth, 14-12. Was Simmy's mind on the game?

10-Pete is back-on crutches. Earlene is all smiles. Fire in coal room, but that is all.

11-Bunnelle throws crutches away. School is ringing in excitement.

12-Boook reports. A rush on the library.

13-Seniors have silly streak in English. Change of seats tomorrow?

14-Barberton wins by the score of 6-0. Who won the tomato fight?

17-A day of rest after the Barberton game. A sorrowful team we have.

18-A sleepy time in history. Boys bring ether and Ream falls asleep.

19-Grade cards.-Nuf said

20-Home Ec. Club initiation. Spoons, pans, etc., are stolling halls

21-Beat Buchtel by score of 26-6. Art Club Farmer Dance. More fun.

24-Have you heard of McGinnis's girl? She's a senior.

25-Why do Sterrett and Taylor insist on "playing games?"

26-Junior class play try-outs. Annual staff meets.

27-Orville game. Again we win by the score of 15-0. What a team!

31-Monday again. Two history tests. Celebration of Mr. Bill's birthday.

Prom

e junior class that all jun- deas concerning and other things. but- o make this ough- should bring all of anyone on the

Brownie" period scovered a e goal line t fell on the the result of ner. Fullback both extra A perfect place- cond through the

al good ideas larger variety a.

ade early this ve this year's n be had. think of some remember the ore enjoyable

Grizzlies Lose To Falls; Edge Barberton 21-20

CALENDER

Game At Is

an lies the n the 22 de- e League

d near the ter when a layers brought ors alike on to fifteen minutes

arberton

the last ten sec- Gus Mills, Wads- enabled the Grizzlies old rivals, the Bar- s, 21-20, last Saturday e local gym.

witnessed by approxi- 200 spectators, had the n an uproar during the en- t period that saw the Magics score at 20-all soon after the ter started and then for seven utes neither team could garner point.

Harold Bunnelle Is Selected By Coaches For League Team

Harold (Pete) Bunnelle, one of the main cogs of the Wadsworth High School basketball team, was placed on the All Western Reserve League team by a vote of the school coaches, it was announced Tuesday by W. D. Hunsberger, secretary-treasurer of the league and faculty athletic manager for Wadsworth schools.

Grizzlies Win Tourney Game

Upset Dope Bucket By Trouncing Lorain High 39-17

Wadsworth High's surprising cagers, showing a complete reversal of form, won their first game in the Akron district tourney at Goodyear gym, Akron, Tuesday night, by swamping a favored Lorain quintet. 39-17.

Paced by Center Pete Bunnelle, who played the finest game of his high school career, the Grizzlies jumped into a 4-2 lead at the outset of the contest and were never headed in their easy victory. Bunnelle tallied six fielders and one free throw for 13 points and high scoring honors.

After George Halliwell and Don Blair had caged buckets to give

Alumni Loses to Varsity

The Alumni wrestlers and the Varsity met at the school gym on Feb. 23, at 7:30. Only the weights for which the Alumni had men were counted, that is, the varsity did not receive points for these weights which the Alumni were lacking. These places were filled by exhibition matches.

H. S. WRESTLERS FACE TWELVE BOUTS

Twelve matches have been booked by the Wadsworth high school's wrestling squad for the 1938-39 season opening with a match with Alliance in the local gym Dec. 20 at 7:30 p. m. All home matches will be held at 7:30 p. m.

Juniors Are Champs

Nine junior girls are champions of basketball. They received this championship on Feb. 13. These girls won their laurels after having played each Monday or Friday

Senior Remodeled at Central

rooms have been remodeled e northeast section of the tral School building while ristmas vacation was in progress. hese rooms were formerly one. They are now the first grade and third grade rooms.

On the back of a slate from the blackboard, Mr. Koppleberger wrote "Mr. Koppleberger and Mr. Zigler, Jan. 2, 1939." In a hundred years or so when the blackboards are torn down, these names will probably be found.

Mr. Koppleberger states that all changes made in the Central School, since it was first built, he

First Orchestra, Band Patron[illegible] Conce[illegible]

November

1-Organization of the Pep Club. Do the girls have the Pep?
2-Clubs participate in Swimming Pool parade. Cast picked for "The Amazing Guests." Come on, juniors.
3-G.A.A. initiation. Dress rehearsal for "Girl Shy."
4-Beginning of Homecoming. "Girl Shy" was a success. Sterrett was satan. Was he a scream?
5-Wadsworth takes Kent Roosevelt, 27-6. Dance given by Dramatic Club in evening.
6-Grunwald thinks it was toooo big a week-end. Sinks and "Hutch" fall asleep in history.
7-Grunwald takes a full clsss at 7:45 in the morning. Could it be the C. T. club? Caught Talking.
8-Pictures have to be retaken - who broke the camera?
9-Mr. Lape had a full clsss at 7:45 in the morning. Could it be the C. T. club? Caught Talking.
10-Bad news! Casey is unable to play tomorrow.
11-Armistice Day program in assembly. School dismissed at 1:30 for football game. We are champs. St. Vincent - 7. Wadsworth - 18.
14-Pictures of Seniors arrive. Every one dissatisfied.
15-Hi-Y party in the gym. Commerial department has assembly.
16-State test have degun. Oh, where did they get such words.
17-Seniors take state test all afternoon. Never did so much thinking in all our lives.
18-Last day until Monday. Test every five mmutes. Book reports on top of this.
19-Strut at the Home Ec. dance. What a wonderful time.
21-Everyone recuperating from dance.
22-Hal was in the waste paper basket. How did he get there? Don't ask us.
23-Last day. Football boys are asked to return the equipment. Come, come, boys. Thanksgiving vacation is here.
28-School again. Snowballs flying fast. Everyone resting after vacation.
Casey is back. Feminine hearts are again fluttering. Mr. Marshall passing out cigars. Are they strong? Ask Sinks.
30-English test for seniors. Everybody knew nothing.

December

1-Only twenty-four days until Christmas, and we get our grade cards. Grunwald based citzenship grades on the condition of your desks.
2-Junior class play. "The Amazing Guest" given in the auditorium. Dick was a daring Cupid. Marjorie and Geann were feudin -in the play.
5-Mildred is in the hospital. Le Petit Assemble in assembly. Who didn't make it?
6-Dramatic Club votes on new members. Who didn't make it?
7-Excitement. Why? The football banquet. Did everyone get enough to eat? Just ask the football boys.
8-First basketball game and we win. St. Vincent 21 - Wadsworth - 22.
9-Nice quiet time enjoyed by all in study hall. We need sleep after last night.
10-Rocky River falls to Wadsworth-21 to 28. Blair high-point man.
12-Nothing to do but study. But, alas, Christmas vacation is on it's way.
13-Dramatic Club goes to Playhouse to see "Volpone." Did they have a swell time? Just ask a few of the members. Gairing had his glasses.
14-Mr. Lape had "seven sleepy people and plenty to do" in his class.
15-Student Council meets. Surprise-everyone was agreeable.
16-Wadsworth travels to Falls and loses, 44-23. We have a "fighting" team.
17-Wadsworth again takes Barberton in a 21-20 victory. Good old "Gus" made that point just in time.
19-Dramatic Club initiation. Barton will make a good "wife" for some poor damsel. He knows how to mend socks.
20-G. A. A. banquet in honor of Miss Stebbins and Mr. Ma[illegible] shall.
21-Last day. English assembly proves a success. Wadsworth [illegible] Merry Christmas and Happy New Year.

TWO SENIORS W[illegible] HONORS A[illegible] GREE[illegible]

Last Tuesday evening [illegible] district extemporaneous sp[illegible] contest held at Greensburg [illegible] school, Don Simester, Wadsw[illegible] high senior, won first place, [illegible] Paul Redinger, another Wadswo[illegible] senior, won second place.

The four high schools which participated in the event are Springfield, Orrville, Greensburg, and Wadsworth.

Simester and Redinger are now eligible for the finals which will be held at Ohio State University Mar. 24th and 25th. These boys are planning to participate.

Features, Schedules For All-Wadsworth Concert Announced

The second annual concert by an orchestra made up of all the players of musical istruments in and about Wadsworth will be presented on Wednesday, Feb. 1. This orchestra which has a possible membership of nearly two hundred will play many beautiful and well known [illegible]

Junior Class Play, 'The Amazing Guests,' Scheduled For Dec. 2

A comedy in three acts, "The Amazing Guests" by Anne Coulter Martens will be presented by members of the Junior Class of Wadsworth High School on Friday evening, Dec. 2, at eight o'clock in the high school auditorium under direction of Kenneth V. Giffin of the high school faculty.

The junior class each year presents a play, the proceeds of which go to provide funds for the Junior-Senior Prom.

Bill Dague is in charge of the advertising and tickets. David Farnsworth is acting as property manager for the production. The staging is being taken care of by the permanent stage crew composed of Harold Bennelle, Stacey Douglass, Glen Buck, Don Blair, Carl Lee, and Bill Barton.

The scene of the play is the study

BEGINS

F. F.

The Wads[illegible] A. boys went [illegible] Show, Oct. 12.

The boys trav[illegible] leaving at 8:00 o[illegible] ing.

They saw the Nat. [illegible] ship horse pulling [illegible] learned a lot about [illegible] and other live stock.

The show was held [illegible] grounds at Columbus, O.

Grizzlies In Title Fray At Akron Friday

High School Eleven Plays St. Vincent's For Title

Wadsworth's Grizzlies and Akron St. Vincent's Irish battle for the Western Reserve League high school football championship Friday afternoon at League Park in Akron in a game that should produce some of the most thrilling football seen by the district this season.

Wadsworth goes into the title conflict undefeated in league competition, while the Irish have won two and lost a 7 to 0 decision to the Ravenna Ravens, a week after the Grizzlies defeated the latter 14 to 12 on Grandview Field.

The other league wins by St. Vin-

Y Boys Make Life Count

Hi-Y held a meeting Tuesday Jan. 31, in room 308. Jim was the presiding chair- to the absence of Pete The main event of the a talk on "Making nt" by C. L. Hawk. was opened with the ritual. After the ers discussed the hined supper with Medina Hi-Y. urnished diver- l hour. t Mr. Hawk his address ing, perse- me of the a discus- er game y for oral n n

Wadsworth Boy To Preside At Annual Ohio Hi-Y Meeting

When the thirty-fith annual Hi-Y Conference for older boys convenes this week-end at Massillon, Don Simester, Wadsworth High School senior and son of Mr. and Mrs. R. W. Simester, 162 Highland avenue, will preside at several of the sessions by virtue of the fact that he was elected by the boys of Ohio at the State Hi-Y Training camp last summer at Camp Nelson, Dodd as their president. A capaci-

High School Gridders Lions Club Guests

Wadsworth High School's football team and coaches were guests of the Lions club at their regular noon luncheon today (Thursday) in the Masonic Temple building.

Coach Arthur Wright gave a talk on athletics following the luncheon, which was attended by thirty-six

Reddinger Is Fifth In State Contest

DSWORTH, March 30. — Reddinger, high school sen- ced fifth in the state con- extemporaneous speaking bus. His talk was on cation of the Republi- group of high school. "The Purple Torch," i-finals to Ashland.

WINS IN TOURNAMENT

Smith debate team Saturday, ate in the ent. The The Uni- an al- ment four or- la

260 At Dinner Honoring Band, Football Squad

City, School Officials Give Reasons For Good Season

Two - hundred - sixty Wadsworth school students and townspeople, Wednesday evening, heard the victorious Wadsworth High School football squad labeled as "one of the best in the history" of the city, and the school band lauded for its performances during the gridiron season at the largest dinner-meeting of its nature held here in many years. The social room of the Reformed church was filled to

GETS A JOB

Patrons of the Music Festival at at Central Auditorium last Friday evening were very profuse in their expressions of admiration of the programs they received. The programs, as in years past, carried the names of patrons but the first page was what attracted attention by its novelty.

The page was designed by Mrs. E. K. Bennett, Jr., wife of the music director at Wadsworth High, who is a teacher and patron of art.

"Prisoners" Have Dance

The "convicts" of W. H. S. had a coming out party Saturday, Feb. 28, at a dance sponsored by the Girls' Glee Club. Each "convict" upon entering the gym had a number pinned on his back. The boys and girls with matching numbers danced together during part of the evening.

At a given signal the dancers gathered in a straight line and marched for their "free grub" which was regular cell food consisting of bread and water. Following the meal they returned to the "bull pen" and resumed their dancing.—Jean Tileman.

RAMATIC CLUB FESTIVAL

by Gene Sailors

Giffin has chosen four one [illegible]s. Three of these will be [illegible]day, March 17, at 8 p. [illegible] high school auditorium. will be entered in the e Act Play Contest held at the Seville ditorium on March [illegible] in out in dramatic school Tuesday, [illegible]als began the r the follow- Done Right Pauline Evelyn af; Vera Bur- eborn; and con- ts, e White Lillian Dorothy Marian Genevie Fred Met- Paul Clark; and Officer Nolan, Bob Cox. "The Advantage of Being Shy"; Iris, Justine Williams; Helen, Maxine Balser; Tom, Don, Nellie; Janet,

JUNIOR—CLASS OF 1940

ROW 1
Bob Abrams
Elizabeth Abrams
Evelyn Amstutz
Bill Anderson
George August

ROW 2
Geann Bachman
John Bacso
Bob Bault
Margaret Barat
Bob Bassett

ROW 3
Nola Thompson
Vida Beck
Ann Berlyak
John Bidinger
Don Blair

ROW 4
Blake Lowe
John Blyth
Charles Boso
Don Bougher
Donna Brown

ROW 5
Frank Carrino
Louis Close
Herman Casto
Richard Caskey
Julia Earley

ROW 1
Ted Conover
Bob Coolman
Harriet Crawford
Laura Crossan
Bill Dague

ROW 2
Nelson Dangel
Jim Daley
Helen Davis
Robert Derhammer
Joe Dispenza

ROW 3
Marjorie Diehm
Don Dilworth
Jay Dilworth
Concetta Dispenza
Paul Clark

ROW 4
Walter Dombroski
Helen Dressler
Mary Van Duzer
Waco Easterday
Bob Ebert

ROW 5
Lena Mae Edwards
Betty Everhard
Louise Fahl
David Farnsworth
Ladine Few

JUNIOR—CLASS OF 1940

ROW 1
Lillian Foley
Pom Foster
Virginia Foster
Eileen Frederick
Richard Fulton

ROW 2
Robert Gairing
Betty Gantz
Jane Garver
Alvin Garvin
Helen Glider

ROW 3
Ramona Greene
Lynn Gruver
Kenneth Gustafson
Doris Hoff
Gertrude Holcomb

ROW 4
George Holvey
Gordon Houston
Byron Houseworth
Don Jenkins
Lois Jessel

ROW 5
Bob Johnson
Jane Keener
Clair Krichbaum
Donna Kruse
Bill Kahl

ROW 1
John Lance
Camelia Lapaglia
Carolyn Lapaglia
Margaret Smith
Nelson Lee

ROW 2
Leo Lucas
Betty Maitland
Jane Malaney
Dorothy Malson
Olive Martin

ROW 3
Ruby McElroy
Dick McGinnis
Stanley MacMichael
Mabel Means
Carolyn Metting

ROW 4
George Mills
Melvin Mumaw
Mary Alice Murray
Marcella Oplinger
Andrew Oross

ROW 5
Don Nellis
Maxine Parker
Frank Potts
Russell Perkins
Ray Petit

JUNIOR—CLASS OF 1940

ROW 1
Betty Phelps
Lyle Pike
Carl Pirman
Prank Platz
Irene Postak

ROW 2
Preston Presley
Glen Rasor
Robert Rasor
Martha Rea
Marcene Ridley

ROW 3
Bill Riber
Jim Simon
Ralph Robinson
Wilbert Sanders
William Saunders

ROW 4
Arthur Shannon
Irene Shoup
Junior Silchuk
Patricia Simester
Doris D. Hoff

ROW 1
Joe Stadler
Ardis Taylor
Lila Taylor
Earlene Teeters
Bert Van Duzer

ROW 2
Beatrice Wagner
Albert Warner
Jack Webb
Sarah White
Alan Williaims

ROW 3
Allen Wilson
Don Witschey
Marjorie Young
Virginia Young
Don Zbinden

SOPHOMORE—CLASS OF 1941

COLUMN 1
Avalon Aber
Lloyd Acker
Betty Ady
Dick Allen
Pat Arnall
Bernard Aston
Irene Bacso
John Barborak
Ray Barnhart

COLUMN 2
Bill Barton
Helen Bayduk
Gladys Beals
Dale Beery
Gloria Bender
Betty Beres
Ruth Berlin
Rose Berlyak
Burton Bicksler

COLUMN 3
Kenneth Birkbeck
Alice Bixler
Beulah Blackburn
Mary Blyth
Sara Jane Bowers
Margaret Bougher
Harold Brubaker
Joyce Busch
Ruth Caskey

COLUMN 4
Bob Cox
Arthur Crawford
Lois Culp

COLUMN 5
Junior Derhammer
Connie Dispenza
Mabelle Dreier

COLUMN 6
George Dull
Jim Durling
Eugene Durst

COLUMN 7
Waitman Edgell
Don Everhard
Mary Louise Farr

COLUMN 8
Ted Favinger
Ruth Flickinger
Jean Hileman

SOPHOMORE—CLASS OF 1941

COLUMN 1
Alfred Fur
Robert Frederick
Charles Fulton

COLUMN 2
Virginia Fulton
Ruth Gantz
Luella Garver

COLUMN 3
June Garvin
Gertrude Glider
Gerald Gustafson

COLUMN 4
Gwendolyn Hachenberg
Jack Hall
Albert Harms

COLUMN 5
Mae Hantzsche
Richard Hartman
Harry Hamilton

COLUMN 6
Francis Hillebrecht
Earl Hoerger
Betty Hood
Julia Homonai
Dale Houglan
Francis Johnson
Elizabeth Kapiton
Marjory Keller
Lois Kent

COLUMN 7
Kate Klosterman
John Koole
Gerald Kosier
Roger Krabill
Ila Jean Krichbau
Donald Leathermar
Tony Lerich
Harold Libert

COLUMN 8
Floyd Liston
Theresa Lunguy
Bill Mackey
Lawrence Madigan
Bob Mann
Jim Marrin
Norman Meager
Max Means
Frank Metting

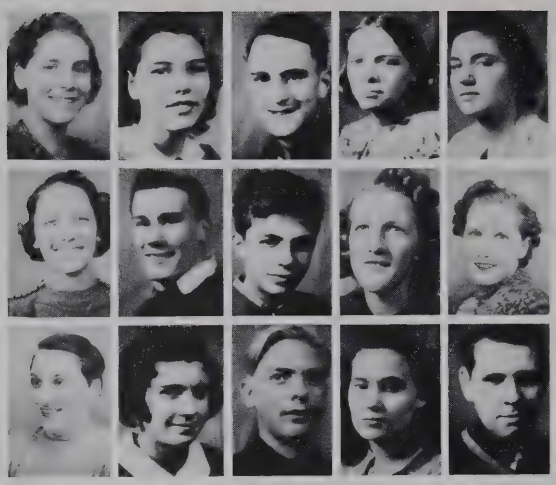

SOPHOMORE—CLASS OF 1941

COLUMN 1
Lois Motz
Beatrice Mueller
June Nicodemus

COLUMN 2
Captola Noggle
Jack Ollom
Goldie Oross

COLUMN 3
Bill Parmalee
Nick Pavkov
Arnold Peterson

COLUMN 4
Evelyn Pifer
Joanne Porter
Mary Price

COLUMN 5
Mary Puglisi
Doris Raker
Jim Swigart

COLUMN 6
Bill Reimer
Josephine Recupero
Don Reichard
Beulah Reiter
Don Remsynder
Maynard Ressler
Earl Ries
Pete Rodick
Helen Rohrer

COLUMN 7
Sanford Rohrer
Betty Rothacker
Mabelle Roy
Lillian Runfola
Donna Russell
Gene Sailors
Dale Santrock
Ann Scott
Alice Shelly

COLUMN 8
Marian Sims
Albert Smith
Doris Smith
Lajoie Smith
Mike Smith
Jack Stauffer
Bob Stolich
Cloyd Stormer
Eleanor Sulzbach

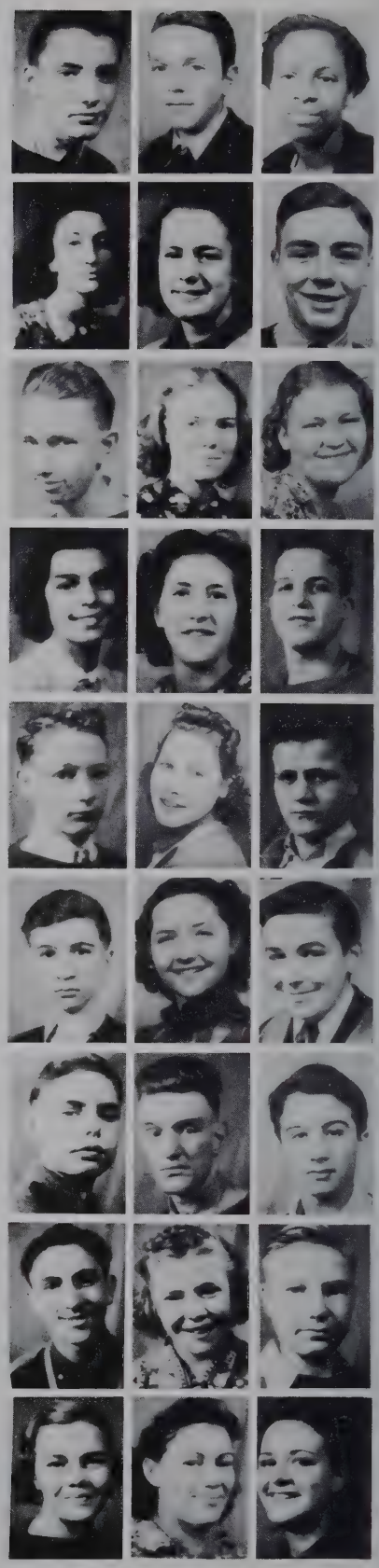

SOPHOMORE—CLASS OF 1941

COLUMN 1
Merrill Miller
Jack Taggart
Foster Tryon
Naomi Walters
Neva Weckbacher
Mary Williams
Doris Berlin
BoB Crumley

COLUMN 2
Frank Cleary
Esther Conrad
Don Turner
Glenn Warner
Marjorie White
Mary Wilson
Rebekah Young
Junior White
Alvin Hartman

COLUMN 3
Benny Furry
Raymond Clauss
Clair Vellenoweth
Ruth Webster
Madalyn Williams
Jerry Winningham
Jim Slanker
Joe Cacciola

COLUMN 4
Rosemary Swigart
Fred Siffert
Ernest Barnhart

COLUMN 5
Raymond Rohrer
Dorothy Swartz
Fred Metting

COLUMN 6
Ann Kinda
Charlotte Lilley
Courtney Francy

COLUMN 7
Ruth Flood
John Bidinger
Genevie Fogle

COLUMN 8
Marilyn Robinson
Howard Clauss
Virgil Milburn

FRESHMAN—CLASS OF 1942

ROW 1
Mary Elizabeth Alderfer
Dick Allen
Mary Ellen Anderson
Edwin Bates
Walter Bates
Grace Blough
Marjorie Bowman

ROW 2
Arthur Cartright
Kenneth Cartright
Bob Caskey
Suzanne Caughlan
Dale Chaney
Betty Clifford
Junior Collins
Wilma Collins

ROW 3
Carl Coolman
Eugene Cope
Maxine Coppage
Ruth Daley
Lois Dean
Lilyan Deitz
Mary Doyle
Donna Dutton

ROW 4
Maxine Evans
Don Favinger
Dallas Few
Don Fiely
Bob Foster
Carlyle Freeborn
Leland Freidt
Joann Frye

ROW 5
Viola Galafaro
Ruth Garman
Maxine Gerberich
Gloria Gilligan
Phyllis Gish
Barbara Graham
Marian Grill
Thomas Gross

FRESHMAN—CLASS OF 1942

ROW 1
Edward Hileman
Bill Hillebrecht
Martha Hoff
Margaret Holben
Richard Hunter
Donald Johnson
Andrew Kelley
Dorothy Kelley

ROW 2
Ruth Kreider
Louis La Paglia
Doris Leaf
Dick Leatherman
Earl Leatherman
Gordon Leonard
Eleanor Lesher
Alice Light

ROW 3
Betty Long
Margaret MacMichael
Don Meager
Merle Miller
Phoebe Mills
Tom Morris
Eleanor Morrison
Maxine Mosier

ROW 4
June Mumaw
Margaret Murray
Dorothy McMullen
Mary Napolitano
Marcella Oplinger
Bill Parkinson
Steve Paul
Norma Presley

ROW 5
Lena Recupero
Norman Robinson
Alice Rogers
Frances Rossman
Dave Royer
Betty Saylor
Dick Schmitt
Calvin Siffert

FRESHMAN—CLASS OF 1942

ROW 1
Don Taylor
Gizella Taylor
Hillous Thomas
Mary Thomas
Phyllis Thomas
Dwenna Van Duzer
Donald Buckingham
Frances Carley

ROW 2
Edward Varney
Frances Walker
Glenna Waltz
Jim Webb
Miriam Webster
Patty Welch
Betty Conrad
Betty Coolman

ROW 3
Glen Westenbarger
Benny White
Sybilla Wiesen
John Williams
Agnes Witschey
Virginia Wuchter
Roy Early
Darlene Easterday

ROW 4
Don Yoder
Esther Smiraldo
Jack Smith
Lena Smith
Rosalie Smith
Eileen Sterrett
Violet Stolich
Rita Gairing

ROW 5
Lois Mae Spice
Jean Swain
Sidney Meager
Jack Golz
Carl Harris
Donald Hawk

A Memo To Mr. Close

Dear Frank: I learned with astonishment that this year's "Whisperer," the high school annual, will be lithographed by an out-of-town concern, and that an out-of-town photographer will take the pictures of the seniors.

Wonder how the local merchants will feel about the proposition of supporting the "Whisperer"? After all it will be their money with which they buy advertising in the book, which will go out-of-town to pay for the annual and indirectly aid out-of-town merchants, industries and schools.

What with the local press "donating" columns of publicity in favor of the school levy, boosting sky high the football team and the high school band and other school activities . . . it appears that a course in "Buy At Home" would be appropriate at the school . . . after all it is Wadsworth people and the friendly press which have placed Wadsworth's educational facilities on a high plane.

"A dollar saved is a dollar earned" says the old adage but that was before people became so buy-at-home conscious.

—A. J. M.

November 21, 1938

Wadsworth News,
City

Dear Mr. Davis:

On behalf of Wadsworth High School, we wish to express our gratitude to you for the fine articles that have been published in your paper concerning our teams students and activities.

The publication of these articles has had much to do with the great increase in school spirit. We hope that in the future you will continue to carry on this fine service.

Respectfully yours,
W. H. S. Student Council

Grizzlies Win Again, Beat Ravens 14 t

The Wadsworth high grid machine kept its record clean by defeating Ravenna 14-12 last week. There was no scoring in the 1st

Grizzlies Win Western Reserve Football Title

Take Over Akron St. Vincent's Eleven 18 To 7

Wadsworth High's Grizzlies, he to a scoreless tie the first h turned on the heat in a crush second-half offensive that ca them to a decisive 18-7 v over Akron St. Vincent's la day afternoon at League Akron.

It was a vicious, bruis ing battle that definite Wadsworth as a scho to be reckoned with fans that turned ou witnessed a spectac soon be duplicate

The score does r ture of the str were never in Grizzlies rolle to their oppo cals hard time again

WADSWO F

It's Footba Time; C Pic

Open Se Fiel

Wadsworth Upsets Orrville Gridders

Once-Beaten Grizzlies Flash Early Attack To Win 15-0 Battle

Special To The Beacon Journal

ORRVILLE, Oct. 28.—A W worth high school football that has been beaten only b berton struck quickly in th

Students Go Hunt

All Wadsworth High dents who wanted to hunting Monday, ca the forenoon of Sat at 8:30, and were o'clock, so they their assignment classes.

There were school Satur students alt ten and O. J. Wor year for season.

Grizzlies Win Sixth 26 to 7

School Gridders Kent In Title

Win ly 26 to 6

right Uses Subs lly In Victory Over Buchtel

sworth High's Grizzlies, look- more the part of the finest and White eleven in twenty ars, brought to an end the three ears of dominance enjoyed by the

Added to Trophy Case

A group of students gathered round the trophy cabinet last week when the new football trophy was added to the collection.

The trophy has a large base with a circular pillar in the middle, upon which stands a football player posed to throw a pass. There are also two small pillars beside the large one upon which are two eagles. Inscribed on the large column are the

Grizzlies Bow To Barberton

42-Yard Dash Gives Magics Victory In Close Fray

Wadsworth High lost its first game of the season last Friday night under the lights of Barberton Stadium when they were edged by the Magics, 6-0, in their annual

TO THE WADSWORTH GRIZZLIES

You made the folks here in Wadsworth awfully proud of you last Saturday evening by the magnificent game which you played in losing to the Barberton Magics. The final score indicates that Barberton was the winner but I doubt it.

It just seems to me, as it apparently did to the twenty-five hundred folks who saw you play, that you demonstrated the kind of a spirit which makes football worthwhile.

MR. AND MRS. HARRY A. STEBBINS of Creston announce the engagement of their daughter, Mary Louise, to Graham Marshall, son of Mrs. Viola Marshall of Lancaster. Both are teachers in the Wadsworth high school.

Christmas day at 4 o'clock is

GRIDDERS

January ... members ... ool footb ... e g ... da

3-Wadsworth Grizzlies entertain Springfield Township. W... lose by one point.

4-Bells are ringing. Teachers are getting disgusted with s... much "jingling." Everyone looks "none the better" fo... the vacation.

5-Annual Staff meets and R. B. discovers that the "dummys" ... are not progressing. We mean the books.

6-Waiter-"When you eat here you do not need to dust off th... plate." D. Blair-"Beg pardon, force of habit. I'm an um... pire."

7-We win from Berca. Our boys were really "classy."

9-History test. Why, oh, why didn't we study? Yesterday was Sunday.

10-What to do about nothing? That is the question.

11-Have you heard Sinks and Young aren't going steady?

12-Pep Club meets. No decision was made on the sweaters. My, my girls.

13-Kent beats us by one point. Oh, well we can't b...

14-Wadsworth travels to Garfield. Donnie had 17 points. Champs in everything.

15-"Staffers" meet and are really beginning to work. Keep it up.

17-Pep club finnally selects sweaters. That's a relief.

18-Have you confessed? This is the question the seniors are asking each other. Mr. Grunwald receives the confessions.

19-Snow flurries again. Meet Wadsworth High Students on Boyer hill.

20-Mr. Lape gives test, Wadsworth loses to Ravenna. ... was Sunday.

21-Wadsworth falls to St. Vincent. This is about the end.

23-Is "They Say" the theme song Wadsworth High School?

24-Dramatic Club meets at Charlotte's. Malaney and Postal give a scarf dance.

25-All was quiet on the premises of W.H.S. Virginia lost a Hi-Y pin.

26-Assembly. What were Pete and Stace doing in the front row. There was a dancer.

27-Wadsworth travels to Orrville and breaks the spell. We won.

28-Our luck holds out. We win from Wooster. Blair was really hitting.

30-G.A.A. goes to Akron for rollerskating party. Spills tumbles.

31-Last day of January. We are on the last turn, seniors.

February

1-Musical Festival. It was grand. We have a new boy from "Boy's Town."

2-Why did Marjorie yell in the last period study hall? Ask Sink.

3-Wadsworth loses to Cuyahoga Falls, and we almost had them.

4-Band and orchestra sponsor "Valentine Dance."

6-Oh, how we hate to get up in the morning.

7-Play try-outs for One-Act plays.

8-Annual pictures being taken regularly.

9-Mr. Ramsey talks on German affairs.

10-We lost to Hower Trade. Oh, well, we are almost finished.

11-Barberton--ah, but another loss.

13-Mr. Weininger is absent, and are the printing boys enjoying themselves.

14-Valentine's Day. Many hearts are a "sputtering."

15-Kruse and Taylor are making big plans for tomorrow night.

16-Dramatic Club goes to Massillon. No, they didn't keep

17-Seniors exchange pictures. It is lots of fun.

20-Cast is picked for One-Act plays.

21-Wadsworth wins from Wooster. At least we have one more victory.

Grizzlies Win 14-6; ... Fri...

Displaying a powerful ... tack, mixed with an occasio... pass, Wadsworth high's Grizzlies ... handed Cuyahoga Falls Tigers a 14-6 setback in the season's opener for both teams last Saturday after-

...s Claw ...gsville 33-0 ...r Second Wi...

H. S. Eleven Show Plenty Of Drive Friday

An alert and hard driving Wadsworth High grid team swept to its second consecutive victory last Friday afternoon when a weak Strongsville aggregation was overwhelmed 33-0 on Grandview Field.

The Grizzlies wasted little time getting started, when, taking the pigskin on their own 32 after a Strongsville punt, Bill Sinks, fullback, and Halfback Gus Mills smashed for a first down on the Wadsworth 42. On the first play Sinks went through center ...

Grizzlies Tie Wooster 6 To 6

Sinks Scores After 55 Yard March; Play Ravenna

A battling band of gridders from ...

...ffer ... Auto ...oad

...gh School senior ...mpanion were in- ...day morning when ... in which they were ...road and turned over ...stream on Route 57, ...thwest of Wadsworth. ...ange, 17, daughter of ...rs. R. H. Hange, of the ...artments, is in Wads- ...unicipal Hospital recover- ...n a severe head concussion. ...Collins, 19, of Medina suffered ...face lacerations and bruises. ...was taken to his home.

Mr. and Mr . Marshall will make their home in Wadsworth where ...rs. Marshall is an instructor in physical education and Mr. Marshall ...s in charge of the Manual Arts department at Central high school.

EIGHTH GRADE—CLASS OF 1943

COLUMN 1
George Allenbaugh
Shirley Bachman
Marjorie Bidinger
Wayne Birkbeck
Eleanor Bowman
Mildred Bowman
William Bowers
Virginia Bowser
Elmer Broughton
Emily Blyth
Jeanette Buckingham

COLUMN 2
Preston Clements
Warren Clements
Wilbur Cook
Marilyn Covell
Virginia Cox
James Crook
Jeane Crumly
Marjorie Daum
Sally Davis
Louis Dispenza
Santo Doccolo
Anna Doyle

COLUMN 3
Rosemary Doyle
Wallace Draper
Molly Drobnick
Fern Easterday
Donald Ebert
June Ellis
Betty Evans
Anna Lee Fiely
Jean Finefrock
Beatrice Foley
Doris Friedt
Olga Fur

COLUMN 4
Ruby Gantz
Jean Garn
Wallace Garn
Lloyd Graff
Max Gruver
Richard Hackenberg
Rosemary Hagedon
Elsie Hantzsche
Virginia Harris
Dorothy Hartman
Jerry Hileman
Constance Hoover

COLUMN 5
Phyllis Houston
Jack Huffman
Alice James
Fern Jessel
Howard Johns
Bonnie Johns
Lee Kahn
Nancy Kent
Harriet Kelly
Glee Krichbaum
Evelyn Leatherman
Oliver Leatherman

EIGHTH GRADE—CLASS OF 1943

COLUMN 1
Beatrice Mann
Alice Marrin
Patsy McKain
Marion Means
Betty Motzko
Esther Melvin
Jean Messner
Bob Miller
Gertrude Miller
John Morrison
Junior Morrison

COLUMN 2
Betty Murray
Maxine Murray
Marilyn Nelson
Jack Noggle
Mary E. Overholt
Richard Patterson
Mary Lois Pease
Arthur Peterson
Jim Petit
Bill Phillips
Fred Platz
Irene Poder

COLUMN 3
Elizabeth Poland
Stanley Price
Leona Rapp
Margaret Rasor
Jeanne Rea
Jean Redinger
Robert Rockwell
Anna Rodich
Fern Rohrer
Lois Rohrer
James Sailors

COLUMN 4
Bob Shannon
Everett Shevel
Tom Speed
Lillian Spice
Miriam Sprankle
Martha Stoler
Naomi Stoll
Jack Stuver
Leland Swinehart
Winifred Thompson
Louise Tubbesing
Charles Van Duzer

COLUMN 5
Wayne Walters
Grace Watts
Louie Weber
Sally Williams
Wesley Williams
Ray Willis
Anna Mae Witschey
Mike Zagyva
Gloria Kerstetter
Clair Ruch
Eleanor Sears

SEVENTH GRADE—CLASS OF 1944

ROW 1
Glenna Abrams
LaVonne Abrams
Dorothy Adams
Bonnie Baker
Alex Barabas
Ed Barabas
Alfred Basco
Elizabeth Bell
Bob Berlin
Katherine Berlyak
Joyce Bird

ROW 2
Russell Blair
Mabel Boggs
Jeremy Brintlinger
Doris Buckingham
Gloria Buckingham
Jeanette Calvert
Violet Carpenter
Blair Casenhiser
Jack Casenhiser
Barbara Chamberlin
Jim Cleckner

ROW 3
Vivian Clifford
Harry Collier
Vanessa Collins
Elizabeth Curfman
Marilyn Days
Ted Dibble
Mary Dispenza
Iolanda Doccola
Darlene Dull
Stanley Early
Frances Fiscus

ROW 4
Gloria Fischnick
March Fritz
Loretta Fulton
Don Gable
Tom Garn
Stanley Geary
Leroy George
Billy Gerberich
Edith Golz
Bob Good
Ruby Goodman

ROW 5
Janice Greene
Bill Hartman
Ivan Hartman
Lois Hartman
Gerald Holben
Eddie Hornoff
Joan Huffman
Evelyn Hughes
Frances Jones
Frank Kinda
Mary Jo Large

SEVENTH GRADE—CLASS OF 1944

ROW 1
Janice Loehr
Edwin Mason
Jimmy McCrork
Junior McCrork
Elva McElroy
Marilyn Meyers
Tony Milici
Bill Miller
Naomi Miller
Perry Miller
Kathryn Mills

ROW 2
Nick Miski
Earl Mitchell
Harold Nee
Kathryn Papp
Betty Parkinson
Jack Parkinson
Mary Lois Pease
Marilyn Petit
Lois Powell
Ruby Price
Bob Rader

ROW 3
Joe Recupero
Betty Reynolds
Donald Rittmiller
Gerald Rock
Lois Rogers
Billy Root
Laura Rossman
Clayton Rowe
Ed Ruch
Faye Saal
Don Saunders

ROW 4
Teddy Scott
Tommy Seifert
Geraldine Shannon
Nancy Simester
Frank Simon
Robert Sippel
Martha Sondles
Faye Spice
Bud Sprankle
Jean Stronz
Helen Swagler

ROW 5
Betty Tryon
Marie Tryon
Betty Walker
Elmer Weber
Bob White
Mary White
Billy Wucher
Bob Yoder
Marian Young
Steve Zeffer

Miss Stebbins Is Engaged

The announcement of
gagement of Miss
Stebbins and
has been ma
and Mr
Cre
February

Miss
new ad
clude a
sewing ro
two class
grades.

Tht school
science equip
buying only wh
the science cla
Rohrer reports th
have a planetar
show the life on

Hi-Y Queen

Pauline Shenk

. . . smiling Wadsworth Hig senior was chosen Hi-Y Friday evening, at a dance sored by the boys' organiza Pauline is the daughter of Mr. a Mrs. W. H. Shenk, 173 Highlan avenue.

Band Holds Bake Sale

The band of Wadsworth High School held a bake sale Saturday, Oct. 29, in the store room north of the Acme store.

The baked goods were donated by the members of the band.

The purpose of the bake sale was to raise money to buy new uniforms for the band members.

It was a big success and the band made $60. Several money donations were made by promi-

Andy Oross Out Of Grizzlies Line-up

Andy Oross, hard plunging Wadsworth High halfback, may be out of the Grizzlies' line-up for the rest of the season, Coach Arthur Wright revealed Monday. Oross received a shoulder injury in the Cuyahoga Falls game on Saturday.

The injury, however, did not bother him until Monday. An examination revealed torn ligaments. Oross appears to be a marked man

The Grizzlies ito the titul ue to the x vic

22-Good old George. We have a day of rest.
23-Book reports are due. So what.
24-Wadsworth loses their last game to Ravenna.
25-All inmates were scaling the walls. Big Prison Dance
Free refreshments of bread and water.
27-Monday and it is dry. Nellis had too much dance.
28-Will the juniors have enough money for a prom? Wadsworth wins from Alliance in the tournament.

1-Two assemblies. Whistling ranger in the morn and
Rotary speaker in the afternoon.
2-Seniors are making the last turn. This is March already.
3-Many students stay after school to see "The Magician." Wads. loses to Canton Twp. in tournament, 30-28. Overtime.
6-The last week for practicing "The Purple Torch."
7-A day of rest for all.
8-Gradecards postponed until tomorrow. Are they so bad?
9-Seniors are finished with history, but here comes government
10-Wadsworth wins one-act play contest at Seville. Congratulations to Charlotte, Ruth, Simmy, and Bob.
13-What do you think of Bob Bassett as a villain. Come and see!
14-Rotary speaker in assembly. Oh, well, we get out of school.
12-Hunk's a happy father. Where's the cigars? An archer in assembly.
16-Last night of rehearsal for play. Everyone has the jitters.
17-The play, "He Ain't Done Right By Nell," "White Phantom," and "The Advantages of Being Shy," are a success.
20-Students are dismissed to see the train. Did you return to school?
21-First day of spring--HAPPY SPRING!
23-A dull day for SPRING.
24-"The Purple Torch" goes to Columbus. COME ON KIDS!

3-An assembly.--Oh, what restful periods these are.
6-Easter Vacation begins. See you in the ol' swimming hole.
11-We're back. Oh, my stomach. Too, too much candy.
14-Musical Festival. This was the last performance for many seniors.
21-Pep Club dance. Why are there so many "stags" ...
25-Grade operetta. These youngsters are really good.

SWIMMING POOL ISSUE CARRIES

Thelma Weckbacher

d issue for the Wadsming pool has at last swimming paal has project for several ner proposals have t the polls.
nd issue, up for rried by a vote the issue and

to 0 and 13 , while the the same to 7 and ks for a

e will claim loss nal

An

A W
eleven con
beaten seas
Ravenna te
last Saturday
view Field. A
the second peri
winning margin
the Ravens rallied
to score 12 points.

Back in action a
of three weeks due
shoulder, Andy Oross
the spark that set off
worth touchdowns. E
game in the second qua
tossed a perfect 40-yard
Gus Mills, who took it
forced out of bounds on th
yard line. Two plays later
went off tackle for the Grizzlies
first touchdown.

April

Mills, Mr. Worl
er. After
ock, taps
ed also to have a labor-
lass room combined.
r, as head of the bas-
m, reports that they
l to practice. There are
ninth grade boys com-
t were on the second
year. There are also
rom the seventh and

s that plans are
r a carnival to
he school build-
that he hopes
vill be ready by
e second semes-

ts that his his-
w studying "The
e general busi-
udying budgets;
y classes are
of power.
e English club,
ision of Miss
program every
enth grade has
lass yet. The
h girls drama-
"Turkey Red,"
de girls drama-
Little Women."

TOUCHDOWNS

Brown—2
Krichbaum—1
Mills—7
Malcuit—8
Sinks—2
Oross—1
Pike—1
Casenhiser—1

EXTRA POINTS

Sinks—6
Mills—3
Oross—1

SAFETIES—2

All League Team

(22 Key Men Chosen)
Chosen by Coaches on Nov. 14 1938

ENDS
Mike Tamburo, Ravenna
Bill Fleishman Ravenna
Geo. Halliwell, Wadsworth

TACKLES
Russ Foti, Ravenna
Wm. Sinks, Wadsworth
Pete Bunnelle Wadsworth
Bud Lintern, St. Vincent

GUARDS
E. Perkins, Wadsworth
Wm. Koppes, Wadsworth
Ray Parker, Cuy. Falls
D. Brown, Cuy. Falls
Geo. Florin, St. Vincent

CENTER
Bill Jebb, Ravenna
R. Casenhiser, Wadsworth
Dick Fraley, St. Vincent

FULLBACK
E. Ricci, Kent Roosevelt
W. Marsh, Ravenna

HALFBACKS
Bill Blank, Ravenna
George Mills, Wadsworth
S. Malcuit, Wadsworth
Wm. Linde, Cuy. Falls
Fritz Graf, St. Vincent

Season's Scores

Wadsworth	**14**	**Cuy. Falls**	**6**
Wadsworth	**33**	**Strongsville**	**0**
Wadsworth	**6**	**Wooster**	**6**
Wadsworth	**14**	**Ravenna**	**12**
Wadsworth	**15**	**Orrville**	**0**
Wadsworth	**0**	**Barberton**	**6**
Wadsworth	**26**	**Buchtel**	**6**
Wadsworth	**26**	**K. Roosevelt**	**6**
Wadsworth	**18**	**St. Vincent's**	**7**

Annual Homecoming To Feature Farce Comedy, Football, Dance

Alumni and former students of sworth High school are looking forward to the Homecoming scheduled for Friday and v, Nov. 4 and 5. A play, l game and a dance will of the annual affair.

of the Dramatic club the play, "Girl Shy" umber on the Home- m. The farce comne Kavanaugh will day evening, Nov. hool auditorium, on of Kenneth ting and dra-

game with played Sat- 30 Grand- will at- AY

t its out z- ring , which of the out- the year for ntral high school.

tempt to keep their slate clean in the Western Reserve league standing.

Saturday evening the Dramatic club is sponsoring an all school dance. Alumni are invited to attend, and Prin. O. J. Work requests that all alumni, who plan to attend the dance, secure guest permits either at the entrance after the play or at the ticket booth on the football field after the game.

Ninety-three former members of the Dramatic club have received invitations to the dance. The club has been organized six years.

Charlotte Overholt, secretary-treasurer, is in charge of advertising the play and of contacting the former members. Carlyle Freeborn is supervising the ticket sale.

Postpone Night Football Games Until Next Year

W. H. S. Grizzlies' Home Schedule Given As Reason

Night football for the Wadsworth High School Grizzlies games has been postponed for another year, it was revealed Wednesday by Supt. Frank H. Close.

Mr. Close said that due to the arrangement of home games on this year's schedule and the fact that special size poles would have to be secured on which to mount the flood lights, it seemed advisable to postpone the project until next Spring, when the entire improvement could be completed and the 1939 home games scheduled to accommodate the night fans.

GRIZZLIES DRUB ROUGH RIDERS

Continue Title March In 26-7 Win Over Kent Roosevelt

The Wadsworth High School Growling Grizzlies retained their leadership of the Western Reserve League by defeating Kent Roosevelt 26-7

Cast for "Girl Shy" Chosen

On Nov. 4, the play "Girl Shy" is to be held in the Central School Auditorium. The play will be sponsored by the Dramatic Club and is being directed by K. V. Giffin. The cast was chosen Tuesday, Sept. 25, and the characters are: Charles Taylor, Tom Arsdale; Bob Gaston, Oke Stimson; Pauline Shenk, Caroline; Don Nellis, Anthony Arsdale; Dorothy Swartz, Sylvia Webster; Byron Houseworth; Dean Marlow; Betty Standen, Peaches Carter; Ruth Flood, Asma; Justine Williams, Birdie La Verne; Ruth Weinsheimer, Barbara Sanford; Arwood Sterrett, Alfred; Dick McGinnis, Chuck Mayo.

This play is to be part of a homecoming celebration which is to be held Nov. 4 and 5. This celebration is to consist of the play Friday evening, a football game with Kent Roosevelt Saturday afternoon, and a dance also sponsored by the Dramatics Club, Saturday night.

Grizzlies Seek Champ Title In Akron Friday

Wadsworth Grizzlies will ride into Akron at the head of a long eleven in a Western Reserve League championship clash.

Refrigerator

PEP CLUB

ROW 1
Jeane Leonard
Jean Stauffer
Bonnie Jean Kirk
Mary Jane Stronz
Mary Ellen Werner
Ruth Abrams
Mildred Hange
Maxine Baker
Pauline Shenk
Frances Sondles
Betty Standen
Mildred Bidinger
Grace McLaughlin

ROW 2
Vera Mae Gwin
Louise Casto
Janet Hachenberg
Marion Coolman
Joan Welch
Mary Huffman
Cora Ford
Elizabeth Bischoff
Thelma Wancha
Bernice Fritz
Nellie Brown
Elsie Rayne
Miss Stebbins

ROW 3
Justine Williams
Harriet Gates
Barbara Durling
Mary Police
Mary Malaney
Claire Thorn
Thelma Weckbacher
Katherine Platz
Catherine Marrin
Marjorie Longsdorf
Mary Rivers

ROW 4
Jayne Smith
Mary Dipolito
Geraldine Barnett
Ruth Watts
Ruth Weinsheimer
Evelyn Overholt
Eileen Thomas
Charlotte Overholt
Jane Baum
Mary Barton
Evelyn Abell

ART CLUB

ROW 1
Marian Coolman
Grace Lesher
Betty Swartz
Helen Leslie
Bonnie Jean Kirk
Martha Rea
Gertrude Glider
Claire Thorn
Mary Huffman
Cora Ford
Maxine Baker
Ruth Abrams
Mildred Hange
Jeane Leonard

ROW 2
Jean Hileman
Mary Price
Esther Conrad
June Mumaw
Isabelle McFarland
Kathryn Leatherman
Betty Coolman
Mary Jane Stronz
Nellie Brown
Joan Welch
Grace McLaughlin
Rosalie Smith
Lilyan Dietz
Wilma Collins
Eleanor Sulzbach

ROW 3
Betty Hood
Concetta Dispenza
Jean Swain
Catherine Marrin
Lois Jessel
Geraldine Marrin
Mary Malaney
Mary Thomas
Dwenna Van Duzer
Norma Presley
Beatrice Mueller
Carolyn Metting
Theresa Lunguy
Madalyn Williams
Ann Berlyak
Ardis Taylor

ROW 4
Marcene Ridley
Betty Conrad
Ed Hileman
Fred Metting
Preston Presley
Jack Davis
Bill Conrad
Walter Hood
John Koole
Norman Meager
Herbert Rittmiller
Frank Metting
Ted Favinger
Luella Garver
Mary Williams
Miss Baughman

NOON ACTIVITIES

ROW 1
Leona Papp
Marcella Oplinger
Lavada Shoup
Nola Thompson
Charlotte Lilly
Virginia Bowser
Rosemary Hagedorn
Ardis Taylor
Naomi Walters
Mildred Kraska
Darlene Easterday
Gloria Gilligan
Gizella Taylor

ROW 2
William Hillebrecht
Jim Swigart
Francis Hillebrecht
Michael Smith
Mary Wilson
Jo Ann Frye
Doris Berlin
Jack Webb
Junior Silchuk
Carl Pirman
Sanford Rohrer
James Webb

ROW 4
Byron Houseworth
Starling Joachim
Joseph Stadler
Don Nellis
Jack Redinger
Bob Miller
Russel Perkins
Jack Ollom
Albert Harms
Kenneth Birkbeck

ROW 3
Mr. Patterson
Howard Lorton
Eugene Culp
John Basco
Crescenzo Carrino
Frank Carrino
Louis Close
Dick McGinnis
Wayne Crawford
Richard Peterson
Leland Swinehart
Joe Siefert

LATIN CLUB

ROW 1
Mary Williams
Mary Louise Farr
Gene Sailors
Marilyn Robinson
Grace Blough
Lois Motz
Frances Walker
Mary Alderfer
Rita Gairing
Lois Mae Spice
Betty Hood
Ruth Kreider
Neva Weckbacher
Jean Hileman

ROW 2
Ruhama Nestor
Gladys Ann Beals
Martha Rea
Mae Hantzsche
Courtney Francy
Theresa Lunguy
Helen Bayduk
Louella Garver
Eileen Sterrett
Frances Rossman
Virginia Wuchter
Mary Doyle
Marjorie Keller
Miss Dickson

ROW 3
Avalon Aber
Lenore Meager
Ruth Gantz
Ray Rohrer
Bill Reimer
Fred Siffert
Dale Houglan
Jack Taggart
Jim Marrin
Arthur Crawford
Bill Parkinson
Mary Ellen Anderson
Alice Bixler
Sara Jane Bowers
Mary Blyth

ROW 4
Carlyle Freeborn
Edwin Bates
Walter Bates
Glen Westenbarger
Donald Fiely
Jim Durling
Roger Krabill
Harry Hamilton
Fred Metting
Frank Cleary
Richard Hartman
Frank Metting
Calvin Siffert
Ted Favinger

F. F. A.

ROW 1
Melvin Long
Jay Buffington
Robert Frederick
Donald Pfeister
Richard Rohrer
Melvin Gruver
Donald Bougher
Bob Malson
Everett Perkins
Jack Webb
Walter Dombroski

ROW 2
Don Everhard
Jim Swigart
Lloyd Acker
Ray Barnhardt
Dan Meager
Bob Barton
Virgil Milburn
Leonard Sega
Gerald Kosier
Richard Fulton
Mr. Morningstar

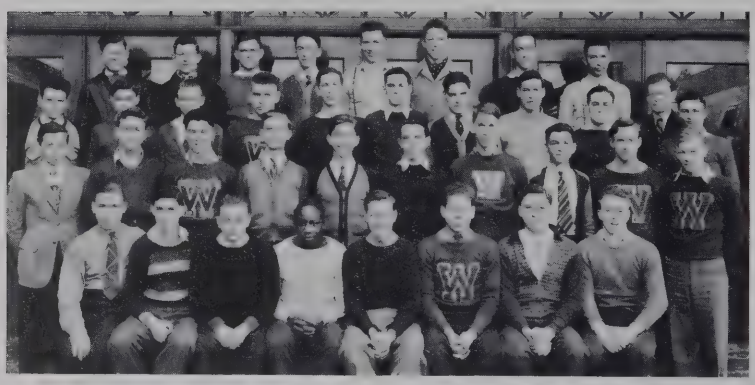

ROW 1
Russell Perkins
Robert Rasor
Byron Houseworth
George Mills
Dick McGinnis
Harold Bunnelle, Pres.
Bill Sinks
Arthur Shannon

ROW 2
Lawrence Tighe
Clair Krichbaum
Don Simester
Arwood Sterrett
Jim Favinger, Vice Pres.
Harold Kruse
Carl Lee
Robert Derhammer
Gordon Houston
Bob Casenhiser

ROW 3
David Farnsworth
Pom Foster
Bob Brown
Robert Malson
Walter Hood
Robert Gairing
Bob Sondles
Wesley Schultz
Don Nellis
George Halliwell

ROW 4
Leo Lucas
Bob Abrams
Robert Gaston
Dale Holcomb
Stacy Douglas,
Stanley Malcuit
Earl Young
William Koppes
Mr. Patterson

NATIONAL FORENSIC LEAGUE

ROW 1
Carlyle Freeborn
Arwood Sterrett
Betty Standen
Betty Hood
Charlotte Overholt
Don Simester
Robert Derhammer

ROW 2
Robert Gaston
Richard Peterson
Robert Gairing
Charles Taylor
Paul Redinger
Mr. Giffin

ROW 3
Robert Whitmore
Frank Carrino
Albert Smith
Bill Reimer

SENIOR CLASS PLAY

STANDING
Mr. Giffin, Coach
Bob Gaston
Pete Bunnelle
Charles Taylor
Stacy Douglas
Richard Peterson
Paul Redinger

SEATED
Don Simester
Ruth Weinsheimer
Betty Standen
Charlotte Overholt
Pauline Shenk
Glen Ruch

HOME ECONOMICS CLUB

ROW 1
Jo Ann Frye
Rosalie Smith
Carolyn Lapaglia
Margaret Barat
Mildred Kraska
Camelia Lapaglia
Irene Postak
Carmella Milici
Kathryn Platz
Concetta Dispenza
Mary Blyth
Maxine Mosier
Gertrude Glider
Margaret Holben

ROW 2
Mrs. Henry
Frances Rossman
Elizabeth Bischoff
Lenore Meager
Mary Police
Lois Jessel
Ruby McElroy
Mary Rivers
Grace Lesher
Marion Coolman
Helen Glider
Jayne Smith
Lillian Foley

SCRIBBLERS CLUB

ROW 1
Maybelle Dreier
Gladys Ann Beals
Betty Ady
Marcella Oplinger
Lois Culp
Betty Hood
Betty Rothacker
Gertrude Glider
Mae Hantzsche
Ruth Webster

ROW 2
Mr. Hawk
Ted Favinger
Mary Williams
Theresa Lunguy
Gene Sailors
Mary Blyth
Jean Hileman
Bob Cox
Donald Leatherman

ROW 3
Ruth Gantz
Gwendolyn Hachenbarg
Lois Motz
Beatrice Mueller
Pat Arnall
Sara Jane Bowers
Alice Bixler
Concetta Dispenza

ROW 4
Francis Hillebrecht
Robert Frederick
Fred Siffert
Bill Mackey
John Koole
Bill Reimer
Alvin Hartman
Roger Krabill
Lajoie Smith

BOYS GLEE CLUB

ROW 1
Richard Hartman
Arthur Crawford
Nelson Dangel
Jim Favinger
Fred Metting

ROW 2
Frank Metting
Harold Kruse
Tom Fixler
Don Hutchinson
Albert Harms
Edwin Bates
Miss Dickson

ROW 3
Edward Thombs
Crescenzo Carrino
Max Means
Charles Taylor
Wayne Crawford
Richard Peterson

HISTORICAL SOCIETY

STANDING
Arwood Sterrett
Frank Carrino
Robert Frederick
Bob Gairing
Richard Peterson
Bob Whitmore
Clair Vellenoweth
Mr. Hunsberger

SEATED
Arnold Peterson
Fred Siffert
Bill Reimer
Lajoie Smith
Robert Derhammer

GIRLS GLEE CLUB

ROW 1
Maxine Coppage
Courtney Francy
Dorothy Kelly
Ruhama Nestor
Grace Blough
Frances Carley
Norma Presley
Mary Puglisi
Francis Sondles
Pauline Shenk
Patty Welch
Mary Doyle
Martha Hoff
Betty Clifford

ROW 2
Naomi Walters
Ila Jean Krichbaum
Helen Glider
Gene Sailors
Alice Bixler
Sara Jane Bowers
Lenore Meager
Helen Bayduk
Concetta Dispenza
Maybelle Dreier
Ruth Flood
Julia Homonai
Rosalie Smith

ROW 3
Maxine Baker
Gloria Bender
Harriet Gates
Pat Arnall
Jo Ann Frye
Jane Malaney
Lena Smith
Ruth Caskey
Mary Thomas
Marilyn Robinson
Joyce Busch
Marjorie White
Miss Lester

ROW 4
Mary Jane Stronz
Esther Smiraldo
Virginia Fulton
June Nicodemus
Vera Mae Gwin
Bonnie Jean Kirk
Gertrude Glider
Doris Raker
Ruth Flickinger
Phoebe Mills
Lilyan Deitz
Gizella Taylor

JUNIOR HIGH CHORUS

ROW 1
Joy Bowman
Jeanne Rea
Janice Green
Mary White
Helen Swagler
Vanessa Collins
Naomi Stoll
Katherine Papp
Jeanette Buckinham
Lois Rohrer
Lois Powell
Jean Messner
Emily Blyth
LaVonne Abrams

ROW 2
Gerald Holben
Jack Casenhiser
Clair Hart
Billy Gerberich
Jean Stronz
Virginia Harris
Mike Zagyva
Ray Willis
Robert Sippel
John Morrison
Jack Noggle
Don Gable
Nick Miski

ROW 3
Miss Lachenmeyer
Faye Saal
Vivian Clifford
Glenna Abrams
Shirley Bachman
Glee Krichbaum
Darlene Nichols
Louise Tubbesing
Joann Huffman
Betty Walker
Lois Rogers
Beatrice Mann
Nancy Simester
Barbara Chamberlain

ROW 4
Bonnie Baker
Eleanor Bowman
Gertrude Miller
Ed Ruch
Junior Morrison
Jim Cleckner
Charles Van Duzer
Jeanette Calvert
Miriam Sprankle
Evelyn Hughes
Rosemary Doyle
Jean McMichael
Gizella Taylor

DRAMATIC CLUB

ROW 1
Ruth Flood
Irene Postak
Janet Hackenberg
Justine Williams
Evelyn Overholt
Betty Standen
Ruth Weinsheimer
Jane Malaney
Charlotte Overholt
Geann Bachman

ROW 2
Carlyle Freeborn
Betty Hood
Marjorie Young
Dorothy Swartz
Pauline Shenk
Geraldine Barnett
Patsy Simester
Jim Favinger
Carl Lee
Mr. Giffin

ROW 3
Arwood Sterrett
Bob Gaston
Nelson Dangel
David Farnsworth
Don Simester
Richard Peterson
Don Nellis
Louis Close
Bill Barton

ROW 4
Byron Houseworth
Bill Anderson
Dick McGinnis
Don Blair
Stacy Douglas
Charles Taylor
Robert Gairing
Bill Dague
Harold Bunnelle

DRAMATIC CLUB PLAY

"GIRL SHY"

ROW 1
Carlyle Freeborn
Justine Williams
Pauline Shenk
Betty Standen
Ruth Weinsheimer
Dorothy Swartz
Ruth Flood
Byron Houseworth

ROW 2
Arwood Sterrett
Bob Gaston
Dick McGinnis
Charles Taylor
Don Nellis
Mr. Giffin

JUNIOR CLASS PLAY

"THE AMAZING GUESTS"

ROW 1
Marjorie Young
Vida Beck
Pat Simester
Jane Malaney
Geann Bachman
Irene Postak

ROW 2
Louis Close
Robert Gairing
Bill Dague
Bill Anderson
Dick McGinnis

ROW 3
Byron Houseworth
David Farnsworth
Don Nellis
Mr. Giffin

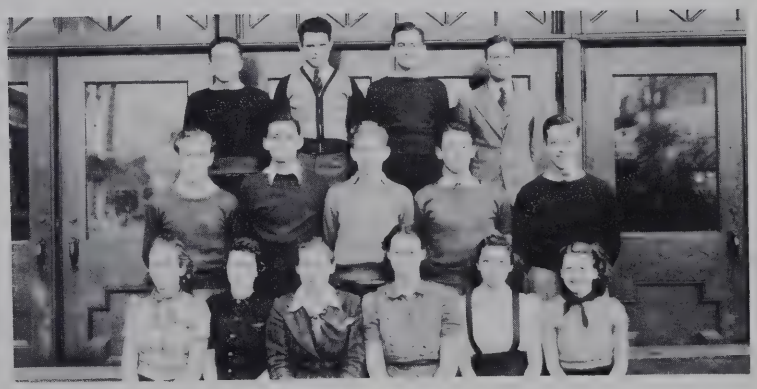

STAGE CREW

Bill Barton
Harold Bunnelle
Don Blair
Stacy Douglas
Glenn Ruch
Carl Lee

ROW 1
Marjorie Keller
Esther Melvin
Marilyn Nelson
Mary Ellen Anderson
Mary Lois Pease
Crescenzo Carrino
Don Nellis
Byron Houseworth
Jack Redinger
Frank Cleary
Maxine Mosier
Don Favinger
Elsie Hantzsche
Jeremy Brintlinger
Junior White
Mary Louise Farr
Bill Bowers
Lee Kahn

ROW 2
Marian Grill
Arthur Peterson
Edith Golz
Miriam Webster
Geraldine Shannon
Ruth Webster
Dale Houglan
Ramona Greene
Martha Rea
Jeane Leonard
Rita Gairing
Dorothy McMullen
Molly Drobnick
Harry Collier
Gerald Rock
Walter Bates
Alice Shelly
Bob White
Beatrice Mueller

ROW 3
Lois Mae Spice
Raymond Rohrer
Barbara Durling
Edwin Mason
Alfred Bacso
Charles Houder
Arthur Crawford
John Bacso
Mae Hantzsche
Marcella Oplinger
Jeanette Buckingham
Donald Ebert
Ted Favinger
Bob Cox
Tom Ream
Dan Kinda
Bob Gorman
Gordon Leonard
Ivan Hartman
Gwendolyn Hackenberg
Geraldine Barnett
E. K. Bennett, Jr., Director

ROW 4
Bob Crumley
Norman Robinson
Arnold Peterson
John Blyth
Dick McGinnis
Russell Perkins
Kenneth Ryland
John Koole
Donald Turner
Ralph Robinson
Richard Peterson
Maxine Parker
Fred Metting
Frank Metting
James Durling

W. H. S. ORCHESTRA

ROW 1
Junior Silchuk
Nellie Brown
Gizella Taylor
Geraldine Barnett
Eleanor Sulzbach
Fern Jessel
Neva Weckbacher
Ann Kinda
Frances Walker
Crescenzo Carrino
Lila Taylor
Beatrice Foley
Earl Hoerger
Marcene Ridley
June Nicodemus
Irene Bacso

ROW 2
James Durling
Harriet Gates
Barbara Durling
Charlotte Overholt
Lois Mae Spice
Marjorie Keller
Ruth Webster
Don Favinger
Junior White
Jack Redinger
Don Nellis
Byron Houseworth
Frank Cleary
Maxine Mosier
Elsie Hantzsche

ROW 3
E. K. Bennett, Jr., Director
Walter Bates
Marian Grill
Marcella Oplinger
Mae Hantzsche
Arthur Crawford
John Bacso
Charles Houder
Tom Ream
Dan Kinda
Bob Gorman
Ted Favinger
Bob Cox
Gordon Leonard
Dale Houglan
Geraldine Shannon
Miriam Webster
Edith Golz

ROW 4
Mary Lois Pease
Esther Melvin
Pauline Shenk
Marilyn Nelson
Mary Ellen Anderson
Marion Means
Ramona Greene
Evelyn Overholt
Jeane Leonard
Rita Gairing
Dorothy McMullen
Molly Drobnick
Harry Collier
Gwendolyn Hachenberg
Raymond Rohrer
Beatrice Mueller
Alice Shelly

ROW 5
Bob Crumley
Norman Robinson
Arnold Peterson
John Blyth
Dick McGinnis
Russell Perkins
Kenneth Ryland
John Koole
Donald Turner
Ralph Robinson
Richard Peterson
Maxine Parker
Fred Metting
Frank Metting

INTERSCHOLASTIC ATHLETICS

FOOTBALL

CHEERLEADERS

Evelyn Overholt Pauline Shenk Betty Standen Cora Ford

Gus Mills Bill Sinks Stan Malcuit Clair Krichbaum

Cuyahoga Falls—Score 14-6. The Grizzlies success-victory over the Cuyahoga Falls Tigers. In winning this game, Wadsworth won its first game since 1936. George Halliwell made both touchdowns, the first the result of a blocked punt, and the second on the recovery of a bad fully opened their 1938 grid campaign with a decisive pass from center. Fullback Sinks converted both extra points. Bob Casenhiser captained the team in this fray.

Strongsville—Score 33-0. The Wadsworth High School Grizzliies ran roughshod over a comparative visitors, who failed to score a single piont. Acting captain Conrad, versatile end, played brilliantly as he climaxed his football career at Wadsworth High School. He received a fractured collarbone in the third period.

Wooster—Score 6-6. The third game of the season was played at Wooster, where the Grizzlies and the Generals battled to a 6-6 deadlock. The Generals tallied on a pass late in the second quarter. A Wadsworth drive in this quarter was stopped on the opponents 5 yard line. In the third period, the Grizzlies, led by Acting Captain Sinks and Gus Mills, took the ball on a sus-weak Strongsville aggregation. Little difficulty was hac in running up thirty-three points against the verdant tained drive of 60 yards to the 1 yard line where Sinks plunged for the score. Both teams failed to convert.

Ravenna—Score 14-12. In the second league tussle of the year, the Grizzlies again emerged victorious over the Ravens of Ravenna to the tune of 14-12. Bills scored both touchdowns for the Wrightmen. Fullback Sinks' pinting accounted for our margin of victory. One of Sinks punts went out on Ravenna's 2 yard line. A fast-charging Grizzly line stopped the Raven kicker in his tracks,

FOOTBALL

and Wadsworth was credited with 2 points for the safety thus scored. Don Simester, Acting Captain in this Western Reserve League tussle, called a sensational game from his quarterback post as he led his team to victory.

Barberton—Score 0-6. The Magics of Barberton cast their spell over a superior Wadsworth eleven and eked out a 6-0 victory. Wadsworth, having outrun, out-passed and out-kicked a much larger Barberton team, was defeated by a 30 yard jaunt in the third period by Ken Moyer, Barberton quarterback, who scored standing up. A sustained Wadsworth drive late in the fourth period was stopped by a valiant Magic line on the 1 yard line. Oross's brilliant punting branded him as the league's outstanding kicker. This loss to Barberton proved to be the only setback in the current 1938 season. George Halliwell was Acting Captain in the annual grid classic, and did an outstanding job of defensive work at his end post.

Orrville—Score 15-0. Orrville's Rough Riders, highly touted and slightly over-rated grid machine fell victims to a determined band of Grizziy warrlors, 15-0. Both touchdowns were made by Acting Captain Malcuit behind excellent blocking. Oross's 80 yard quick kick was the feature of the game. This kick resulted in the safety scored when Bob Abrams, junior end, spilled the Orrville back behind this own goal line. Malcuit sparked the offense, and was outstanding on defense.

Kent Roosevelt—Score 26-6. Wadsworth, having been held scoreless for the first half by a fighting Roosevelt eleven, came out in the final two periods to completely subdue the demoralized Teddies. The game was characterized by many spectacular catches, the out standing of which was made by Quarterback Krichbaum, who played three quarters with a broken right hand. The squad was riddled with injuries. Don Simester, who had alternated at the quarterback post throughout the season, finished his high school football career when his right shoulder was dislocated. Stacy Douglas, who acted as Captain, capably lead the team from his guard post.

Buchtel—Score 26-6. Rebounding from the bitter 6-0 defeat administered by Barberton, the Grizzlies steamrolled John Buchtel 26-6. It was evident from the start that Wadsworth was a far superior eleven. Coach Wright kept the score from being too onesided by allowing the Wadsworth second stringers to have their fun. The game was featured with several long dashes by Malcuit and Mills, fullback and halfback respectively. Buchtel's lone tally came after a flurry of fourth quarter passes. One of the high points of the game was a touchdown by Casey Casenhiser, center, on a trick play. Bill Koppes as Acting Captain, sparked the line play.

St. Vincent—Score 18-7. The St. Vincent game closed the most successful season the Grizzlies have enjoyed in 20 years. When the final gun blasted, it marked the end of High School football for 13 seniors, namely: Ends, George Halliwell, Joe Klosterman; tackles, Pete Bunnelle, Bill Sinks, Wesley Schultz, Bob Malson, and Mel Gruver; guards, Bill Koppes, Everett Perkins, and Stacey Douglas; center, Bob Casenhiser; quarterback, Don Simester; and fullback, Stanley Malcuit.

The outcome of this contest was seldom in doubt as the game progressed quarter by quarter. Held scoreless the first half, the Grizzliies came back to roll up 18 points to St. Vincnt's 7. Wadsworth's great line played its best game of the season. Led by Acting Captain, "Pete" Bunnelle, who closed his career by playing magnificent ball, the line held the opponents, rated as one of the best in Akron, to one first down. The offense was led by Andy Oross and "Gus" Mills. Oross had an average of 42 yards per kick. In winning this game, the Grizzlies became undisputed champions of the Western Reserve League.

Andy Oross

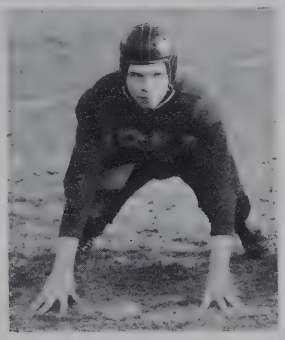

Pete Bunnelle

Stacy Douglas

Bill Barton

Joe Dispenza

FOOTBALL

Lyle Pike

Gordon Houston

Bob Mann

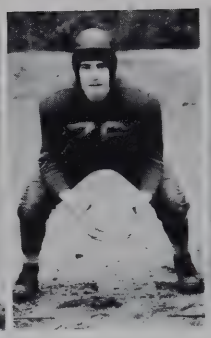
Jim Marrin

George Halliwell

Wes Shultz

Everett Perkins

Bob Casenhiser

Bill Koppes

Mel Gruver

Bob Malson

Dave Farnsworth

Art Shannon

Joe Klosterman

FOOTBALL

Joe Cacciola

Ray Rohrer

Don Simester

Bob Abrams

Bob Bassett

FRESHMAN

ROW 1
Roy Earley
Jack Huffman
Earl Leatherman
Don Favinger
Tom Gross
Calvin Siffert
Robert Caskey
Ridhard Hackenberg

ROW 2
Richard Allen
Carl Harris
Bob Shannon
Carl Coolman
Donald Hawk
Johnny Williams
Jack Smith
Arthur Cartright

ROW 3
Bill Conrad, Ass't. Coach
Eugene Lindsay
James Sailors
Charles Houder
Eugene Cope
Kenneth Cartright
Jack Golz
G. E. Marshall, Coach

BASKETBALL

ROW 1
Don Zbinden, Ass't. Mgr.
Stanley Malcuit
Don Blair
Andy Oross
Don Simester
George Halliwell
Dale Holcomb
Harold Bunnelle
Carl Lee, Mgr.

ROW 2
Gus Mills
Clair Krichbaum
Stacy Douglas
Walter Hood
Dick McGinnis
Mr. Wright, Coach

	Won	Lost	Total Points
Wadsworth	8	14	547
Opponents	14	8	621

W. H. S.	22	St. Vincent	21	W. H. S.	16	St. Vincent	29
W. H. S.	28	Rocky River	21	W. H. S.	26	Orrville	14
W. H. S.	22	Cuyahoga Falls	43	W. H. S.	33	Wooster	18
W. H. S.	21	Barberton	20	W. H. S.	13	Cuyahoga Falls	17
W. H. S.	22	East	32	W. H. S.	22	Akron Hower	25
W. H. S.	32	Springfield	23	W. H. S.	21	Barberton	32
W. H. S.	34	Berea	24	W. H. S.	33	Kent Roosevelt	44
W. H. S.	21	Kent Roosevelt	22	W. H. S.	22	Jennings	24
W. H. S.	34	Garfield	55	W. H. S.	35	Wooster	33
W. H. S.	25	Ravenna	31	W. H. S.	24	Ravenna	28

TOURNAMENT

W. H. S.	39	Lorain	18
W. H. S.	28	Canton Twp.	30

BASKETBALL

Bunnelle Oross Malcuit Wright, McGinnis

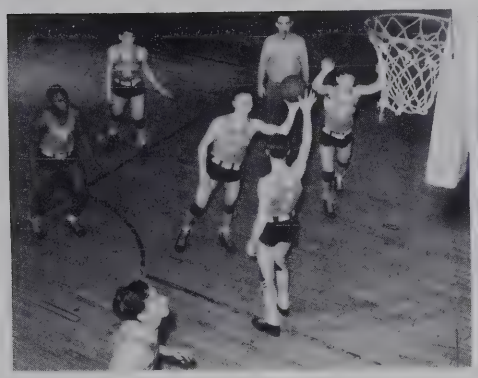

BACK	UNDER BASKET	FIRST ROW	SECOND ROW	THIRD ROW	FOURTH ROW
Mills	Halliwell—with ball	Koole	Cacciola	Anderson	Barton
Simester	Holcomb	Daley	Frederick	Parmelee	Hamilton
Coach Wright	Krichbaum	Rasor	Houston		
			Petit		

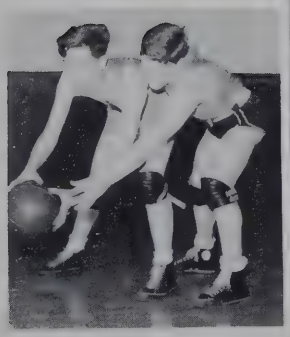

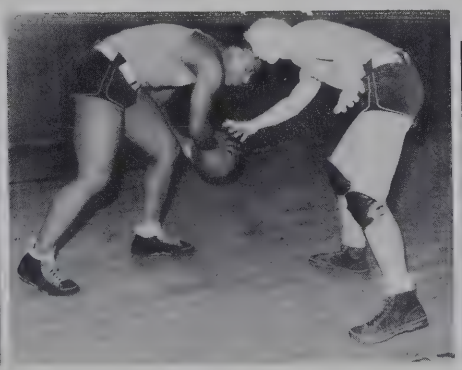

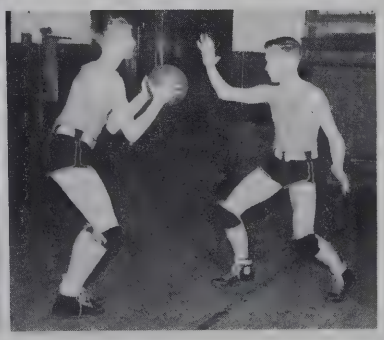

Hood Krichbaum Mills Simester Blair Douglas

RESERVE BASKETBALL

ROW 1
Bill Anderson
Jim Daley
Robert Frederick
John Koole
Raymond Petit
Bob Rasor
Bill Barton

ROW 2
Bill Parmalee
Gordon Houston
Joe Cacciola
Harry Hamilton
Mr. Dailey, Coach

	Won	Lost	Total Points
Wadsworth	10	10	482
Opponents	10	10	461

W. H. S.	14	St. Vincent	13	W. H. S.	33	St. Vincent	22
W. H. S.	26	Rocky River	18	W. H. S.	26	Orrville	23
W. H. S.	16	Cuyahoga Falls	18	W. H. S.	24	Wooster	23
W. H. S.	19	Barberton	20	W. H. S.	30	Cuyahoga Falls	21
W. H. S.	21	East	19	W. H. S.	21	Akron Hower	16
W. H. S.	35	Springfield	15	W. H. S.	20	Barberton	22
W. H. S.	26	Berea	28	W. H. S.	32	Kent Roosevelt	33
W. H. S.	20	Kent Roosevelt	23	W. H. S.	27	Jennings	10
W. H. S.	22	Garfield	40	W. H. S.	24	Wooster	32
W. H. S.	24	Ravenna	26	W. H. S.	20	Ravenna	27

WRESTLING

ROW 1
Bob Casenhiser 135
Herbert Rittmiller 155
Leo Hall 145
Robert Malson 220
Joe Klosterman 165
Kenneth Gustafson 135
Lawrence Tighe, 125

ROW 2
G. E. Marshall, Coach
Don Witschey, Mgr.
Tony Lerich 125
Jack Ollom 145
Lajoie Smith 115
Don Remsnyder, 105
Leo Lucas, Mgr.

ROW 3
Howard Clauss 95
Frank Kinda 95
Junior McCrork, 125
Kenneth Birkbeck 105
Eugene Durst 95

W. H. S.	20	Mansfield	13
W. H. S.	28	Alliance	25
W. H. S.	21	South	10
W. H. S.	10 1-2	East	31 1-2
W. H. S.	7 1-2	C. Falls	32 1-2
W. H. S.	11	Garfield	29
W. H. S.	38	Barberton	3
W. H. S.	21	South	10
W. H. S.	26	Mansfield	3
W. H. S.	14	East	26
W. H. S.	1	C. Falls	0x
W. H. S.	4 1-2	Garfield	33 1-2
W. H. S.	28	Alumni	10
W. H. S.	14	Barberton	15
W. H. S.	7 1-2	Hall	145 lbs.
Winner of District Tourney		Casenhiser	135 lbs.
Ed Engler State Y. M. C. A.		Champion	115 lbs.

x Forfeit

1938 BASEBALL

ROW 1
Don Dilworth
Don Blair
Raymond Petit
Jim Witschey
Bill Thomas
Keith Wolf
Carl Lee

ROW 2
George Halliwell
Jay Dilworth
Jim Daley
Don Boyer
Ed Thombs
Jack Russell
Howard Dressler
Kenwood Rasor

ROW 3
Hal Taylor, Ass't. Mgr.
Tom Bates, Mgr.

			We	They
Wadsworth	vs.	Sharon	12	0
"	"	Barberton	5	0
"	"	Norton	24	1
"	"	Doylestown	5	4
"	"	Seville	8	0
"	"	Doylestown	1	10
"	"	Hower Trade	7	4
"	"	North	2	12
"	"	Ellet	5	3
"	"	East	6	4

INTRAMURAL ATHLETICS

GIRLS' ATHLETIC ASSOCIATION

ROW 1
Bernice Fritz
Grace McLaughlin
Mary Jane Stronz
Eileen Sterrett
Barbara Graham
Julia Earley
Hillous Thomas
Esther Conrad
Martha Hoff
Agnes Witschey
Doris Hoff
Jeanne Hileman
Elizabeth Abrams
Ramona Greene

ROW 2
June Mumaw
Mildred Kraska
Ruth Gantz
Gladys Beals
Avalon Aber
Marcene Ridley
Lois Jessel
Catherine Marrin
Mary Barton
Concetta Dispenza
Betty Standen
Evelyn Overholt
Pauline Shenk
Lillian Foley

ROW 3
Mrs. Marshall
Betty Saylor
Irene Postak
Geraldine Barnett
Phyllis Thomas
Mary Doyle
Patty Welch
Waco Easterday
Theresa Lunguy
Helen Bayduk
Luella Garver
Maybelle Dreier
Betty Conrad
Ila Jean Krichbaum
Gloria Bender
Doris Raker
Betty Hood
Jayne Smith

ROW 4
Naomi Walters
Mary E. Alderfer
Jean Swain
Kathryn Platz
Geraldine Marrin
Grace Lesher
Justine Williams
Barbara Durling
Helen Davis
Beatrice Mueller
Doris Berlin
Ruth Berlin
Camelia LaPaglia
Carolyn Metting
Lois Dean
Jane Malaney
Concetta Dispenza
Lillian Runfola

ROW 5
Jo Ann Frye
Alice Bixler
Sara Jane Bowers
Gene Sailors
Marjorie Bowman
Frances Carley
Nola Thompson
Dwenna Van Duzer
Marcella Oplinger
Betty Maitland
Mary Rivers
Patsy Simester
Louise Fahl
Carolyn LaPaglia
Doris Smith
Betty Ady
Donna Kruse
Gertrude Holcomb

President, Pat Simester,
Vice President, Jayne Smith

Secretary and Treasurer, Geraldine Barnett
Advisor, Mary Stebbins Marshall

The purpose of this organization will be to increase the class spirit, to develop a feeling of loyalty toward the school; and to form an inner class Athletic Championship.

All members of Wadsworth Senior High will be eligible to membership when they have earned one hundred points according to our point system. The awards for accumulating points are: red letter for 1000 points, white letter for 2000 points, gold basketball for 3000 points. Only a few girls have achieved this highest award since the beginning of G. A. A. in our school.

GIRLS' SOCCER

STANDING
Bernice Fritz
Mary Rivers
Jayne Smith

SEATED
Geraldine Barnett
Barbara Durling
Geraldine Marrin
Grace Lesher

STANDING
Julia Earley
Doris Hoff
Mrs. Marshall
Lois Jessel
Naomi Walters
Lillian Foley

SEATED
Ramona Greene
Elizabeth Abrams
Jane Malaney
Doris Berlin
Gertrude Holcomb

STANDING
Luella Garver
Alice Bixler
Sara Jane Bowers
Ruth Berlin
Mrs. Marshall
Beatrice Mueller
Ruth Gantz
Lois Culp
Helen Bayduk

SEATED
Betty Conrad
Maybelle Dreier
Marcella Oplinger
Ila Jean Krichbaum
Betty Hood
Jean Hileman
Esther Conrad

STANDING
Mrs. Marshall
June Mumaw
Martha Hoff
Jean Swain
Phyllis Thomas
Dwenna Van Duzer
Donna Dutton
Barbara Graham
Hillous Thomas
Agnes Witschey

SEATED
Lois Dean
Frances Carley
Mary Doyle
Jo Ann Frye
Eileen Sterrett
Mary Alderfer

GIRLS' VOLLEYBALL

STANDING
Pauline Shenk
Geraldine Barnett
Betty Standen
Evelyn Overholt
Jayne Smith

SEATED
Justine Williams
Barbara Durling
Geraldine Marrin
Grace Lesher
Mary Rivers

STANDING
Julia Earley
Doris Hoff
Elizabeth Abrams
Helen Davis
Betty Maitland
Naomi Walters
Mrs. Marshall

SEATED
Ramona Greene
Waco Easterday
Jane Malaney
Doris Berlin
Gertrude Holcomb
Lillian Foley

STANDING
Gene Sailors
Alice Bixler
Sara Jane Bowers
Ruth Berlin
Mrs. Marshall
Ruth Gantz
Gloria Bender
Helen Bayduk

SEATED
Betty Conrad
Maybelle Dreier
Marcella Oplinger
Lois Culp
Ila Jean Krichbaum
Theresa Lunguy
Esther Conrad

STANDING
Mrs. Marshall
Mary Doyle
Frances Carley
Lois Dean
Mary Alderfer
Jo Ann Frye
Donna Dutton
Hillous Thomas

SEATED
Phoebe Mills
June Mumaw
Phyllis Thomas
Dwenna Van Duzer
Eileen Sterrett
Agnes Witschey

GIRLS' BASKETBALL

Junior	Won 4	Lost 0
Senior	Won 3	Lost 1
Sophomore	Won 2	Lost 2
Freshman	Won 0	Lost 4

STANDING
Waco Easterday
Patsy Simester
Betty Maitland
Carolyn Metting
Jane Malaney
Mrs. Marshall
Helen Davis
Doris Berlin
Gertrude Holcomb
Elizabeth Abrams

SEATED
Julia Earley
Ramona Greene
Naomi Walters
Mildred Kraska
Doris Hoff
Lillian Foley
Louise Fahl

STANDING
Claire Thorn
Barbara Durling
Geraldine Marrin
Grace Lesher
Justine Williams
Mary Rivers

Bernice Fritz
Geraldine Barnett
Pauline Shenk
Betty Standen
Evelyn Overholt
Jayne Smith

STANDING
Josephine Recupero
Lillian Runfola
Thesera Lunguy
Sara Jane Bowers
Mrs. Marshall
Ruth Gantz
Gloria Bender
Lois Culp
Helen Bayduk

SEATED
Betty Conrad
Maybelle Dreier
Marcella Oplinger
Ruth Berlin
Ila Jean Krichbaum
Esther Conrad

STANDING
Mrs. Marshall
Jean Swain
Dwenna Van Duzer
Joann Frye
Mary Doyle

SEATED
Phoebe Mills
Lois Dean
Martha Hoff
Phyllis Thomas
Hillous Thomas

CLASS BASKET BALL

	Won	Lost
Senior A	1	10
Senior B	10	1
Junior A	6	5
Junior B	7	4
Sophomore A	4	6
Sophomore B	4	6
Freshman	3	1

CLASS TOURNAMENT

	Won	Lost
Senior A	1	2
Senior B	3	0
Junior A	2	2
Junior B	2	2
Sophomore A	0	2
Sophomore B	0	2
Freshman	3	2

FIRST PLACE WINNERS

SENIOR "B"

STANDING
Herb Rittmiller
Bob Malson
Carl Lee
Pete Tighe

SEATED
Ed Engler
Bob Casenhiser

STANDING
Paul Ady
Everett Perkins
Wesley Schultz
Glen Ruch

JUNIOR "A"

STANDING
Arthur Shannon
Bob Bassett
Don Zbinden
Gordon Houston

SEATED
Bill Dague
Don Witschey
Bob Johnson

JUNIOR "B"

STANDING
Russel Perkins
John Bacso
Joe Dispenza
Melvin Mumaw

SEATED
Louis Close
Bill Saunders

SOPHOMORE "A"

STANDING
Floyd Liston
Ray Rohrer
Ray Barnhart
Arthur Storm

SEATED
Bob Frederick
Dick Allen

SOPHOMORE "B"

STANDING
Bernard Aston
Jack Taggart
Roger Krabill
Bill Parmelee
Jim Marrin

SEATED
Ted Favinger
Fred Metting
Frank Metting

FRESHMAN

STANDING
Richard Leatherman
Johnny Williams
Eugene Cope
Carl Harris
Eugene Lindsay
Ed Hileman
Calvin Siffert

SEATED
Tommy Gross
Don Favinger
Dick Allan
Roy Early
Lee Kahn
Arthur Peterson

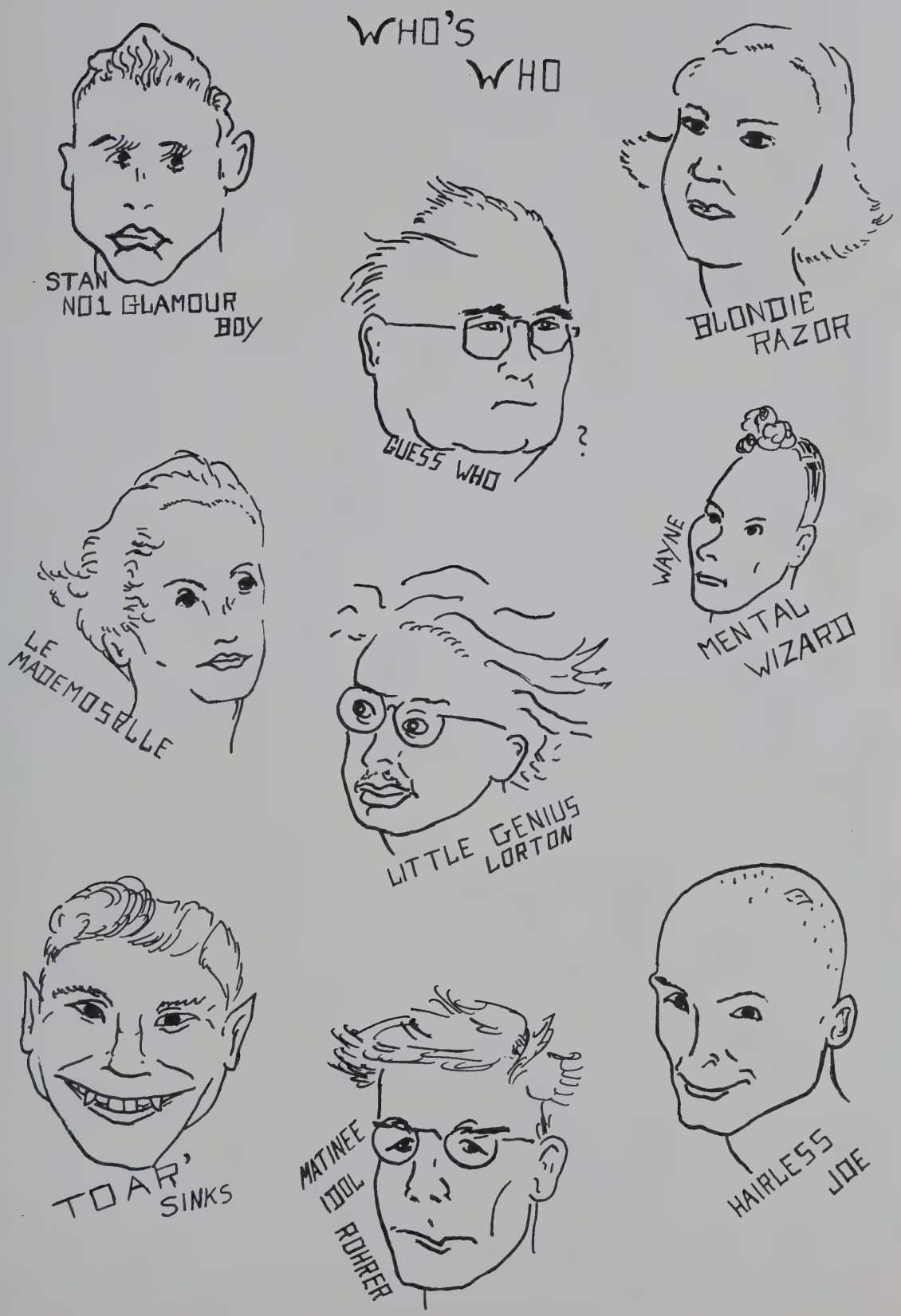
WHO'S WHO
STAN
NO1 GLAMOUR BOY
GUESS WHO ?
BLONDIE RAZOR
LE MADEMOSELLE
WAYNE
MENTAL WIZARD
LITTLE GENIUS LORTON
TOAR' SINKS
MATINEE IDOL ROHRER
HAIRLESS JOE

SUBSCRIBERS TO THE ANNUAL

Abell, Evelyn
Aber, Avalon
Abrams, Ruth
Ady, Kathryn
Ady, Paul
Anderson, Mary Ellen
Arnall, Pat
Avrondikis, Charles
Bachman Geann
Baker, Bonnie
Baker, Maxine
Barnett, Geraldine
Barnhart, Donna
Barnhart, Ray
Barton, Mary
Bates, Walter
Baum, Jane
Beals, Gladys Ann
Beck, Vida
Berry, Dale
Bell, Elizabeth
Bennett, Jr., E. K.
Berlyak, Rose
Bicksler, Burton
Bidinger, Marjorie
Bidinger, Mildred
Bischoff, Elizabeth
Bixler, Alice
Blair, Don
Blough, Grace
Bougher, Donald
Bowers, Sara Jane
Bowser, Virginia
Brown, Bob
Brown, Donna
Brown, Nellie
Bryant, Thomas
Buffington, Jay
Bunnelle Harold
Busch, Joyce
Cahoon, Clark
Carley, Frances
Carrino, Crescenzo
Casenhiser, Bob
Caskey, Ruth
Casto, Louise
Clifford, Betty
Collins, Wilma
Conrad, Bill
Coolman, Betty
Coolman, Bob
Coolman, Marion
Cope, Eugene
Coppage, Maxine
Cox, Bob
Crawford, Wayne
Crumley, Bob
Culp, Lois
Dague, Bill
Dangel, Nelson
Davis, Helen
Davis, Jack
Derhammer, Bob
Derr, Glenna
Dickson, Olive
Di Polito, Mary
Douglas, Donald
Douglas, Stacy
Doyle, Anna
Doyle, Mary
Dreier, Maybelle
Drobnick, Mollie
Durling, Barbara
Durling, James
Earley, Julia
Ebert, Bob
Edwards, Lena Mae
Ellebrucht, Michael
Engler, Ed
Everhard, Don
Everhard, Homer
Fahl, Louise
Farnsworth, David
Farr, Mary Louise
Favinger, James
Fixler, Tom
Ford, Cora
Foster, Pom
Francy, Courtney
Frayer, Viola
Freeborn, Carlyle
Fritz, Bernice
Furry, Benny
Gantz, Betty
Gantz, Ruth
Garman, Ruth
Gairing, Robert
Garman, Ruth
Garver, Jane
Garver, Louella
Garvin, Kathryn
Gaston, Bob
Gates, Harriet
Gerberick, Maxine
Giffin, K. V.
Glider, Gertrude
Good, Esther
Gorman, Bob
Grill, Marion
Gruver, Melvin
Gwinn, Vera Mae
Hachenbarg, Gwendolyn
Hackenberg, Janet
Hall, Leo
Halliwell, George
Hange, Mildred
Hantzsche, Leland
Hartman, Alvin
Hawk, Chester
Hileman, Edward
Hileman, Jean
Hillebrecht, Francis
Hoff, Doris
Holben, Margaret
Holcomb, Dale
Holcomb, Gertrude
Hood, Betty
Hood, Walter
Hornoff, Don
Hornyak, Josephine
Houseworth, Byron
Houston, Gordon
Huffman, Mary
Hunter, Richard
Hutchinson, Don
Joachim, Starling
Jessel, Lois
Johnson, Bob
Kahl, Bill
Kaufman, Amos
Kenner, Jane
Kent, Lois Jean
Keller, Marjorie
Kelley, Andrew
Kelley, Dorothy
Kinda, Dan
Kirk, Bonnie Jean
Klosterman, Joe
Koole, John
Koppes, William
Krabill, Roger
Krichbaum, Ila Jean
Kruse, Harold
La Paglia, Camelia
Leaf, Doris
Leatherman, Don
Leatherman, Kathryn
Lee, Carl
Leonard, Jeane
Lesher, Grace
Leslie, Helen
Lichty, Betty
Lilley, Charlotte
Longsdorf, Marjorie
Lorton, Howard
Lowe, Blake
Lucas, Johnny
Lucas, Leo
Lunguy, Theresa
Mackey, June
Maitland, Betty
Malcuit, Stanley
Malaney, Jane
Malaney, Mary
Malson, Robert
Mann, Bob
Marshall, Graham E.
Mason, Jack
Meager, Lenore
Melvin, Esther
Messner, Donna
Metting, Carolyn
Milborn, Virgil
Miller, Gertrude
Miller, Merle
Miller, Merrill
Milici, Carmella
Mosier, Maxine
Motz, Lois
Motzko, Betty
McElroy, Ruby
McFarland, Isabelle
McGinnis, Richard
McLaughlin, Grace
McMullen, Dorothy
Mumaw, June
Nellis, Don
Nelson, Marilyn
Newcomer, Mary Evelyn
Nicodemus, June
Oplinger, Marcella
Overholt, Charlotte
Overholt, Evelyn
Parker, Maxine
Parkinson, Betty
Parmelee, Bill
Paul, Emma
Pease, Mary Lois
Perkins, Everett
Perkins, Russell
Peterson, Richard
Petit, Raymond
Pfeifenroth, Robert
Pike, Lyle
Platz, Katherine
Police, Mary
Postak, Irene
Price, Mary
Rae, Martha
Raker, Doris
Rayne, Elsie
Ream, Tom
Reichard, Don
Reimer, Bill
Reiter, Paul
Riber, Bill
Ridley, Marcene
Rittmiller, Herbert
Rivers, Mary
Robinson, Ralph
Rodich, Pete
Rohrer, Fern
Rohrer, Raymond
Rohrer, Richard
Rothacker, Betty
Ruch, Glen
Ryland, Kenneth
Sailors, Gene
Saunders, Bill
Schmitt, Dick
Schultz, Wesley
Shenk, Pauline
Shoup, Irene
Shoup, Lavada
Siffert, Calvin
Sippel, Robert
Simester, Don
Simester, Patsy
Simon, Margaret
Simmons, Betty
Sinks, William
Sondles, Bob
Sondles, Frances
Smiraldo, Esther
Smith, Jayne
Smith, Margaret
Spice, Lois Mae
Standen, Betty
Stauffer, Jean
Sterrett, Arwood
Stronz, Mary Jane
Sulzbach, Eleanor
Sunderman, R. B.
Swartz, Betty
Swigart, Jack
Swinehart, Leland
Taggart, Jack
Taylor, Ardis
Taylor, Charles
Taylor, Hal
Taylor, Lila
Teeple, Edith L.
Thomas, Eileen
Thombs, Ed
Thorn, Claire
Tighe, Lawrence
Tubbesing, Robert
Van Duzer, Bert
Voris, Clyde A.
Wagner, Maxine
Walker, Frances
Walters, Naomi
Waltz, The Camera Man
Wancha, Thelma
Watts, Ruth
Webb, Jack
Webster, Jack
Weckbacher, Thelma
Welch, Joan
Weinsheimer, Ruth
Werner, Mary Ellen
Westenbarger, Glen
White, Sara
Whitmore, Bob
Williams, Alan
Williams, Justine
Williams, Madalyn
Willis, Ray
Witschey, Don
Wilson, Allen
Wilson, Mary
Work, O. J.
Yoder, Wanda
Yockey, Nelson
Young, Amherst
Young, Marian
Young, Virginia
Zbinden, Donald

PUBLISHED BY WELCH CHICAGO

Plastic Binding - Chi.
U.S. Patent No. 1970285